Parts & Accessories

01-044 / 01-050
GENESIS 250/300
REAR SEAT KIT
INSTALLATION INSTRUCTIONS

E-Z-GO® RXV®

ITEMS INCLUDED

- Hardware Packs 1-7
- Grab Bar
- Armrests
- Footrest
- Main Frame
- Main Brackets
- Bagwell Brackets
- Main Bracket Support
- Bagwell Support Bracket

TOOLS NEEDED

- Drill
- 17mm Socket
- 17mm Wrench
- 14mm Socket
- 10mm Socket
- #3 Phillips Bit
- 13mm Wrench

WARNING: WE RECOMMEND PROFESSIONAL INSTALLATION. IF YOU CHOOSE TO NOT HAVE THIS PRODUCT INSTALLED BY A PROFESSIONAL, WE HIGHLY RECOMMEND THAT YOU EXERCISE CAUTION, CARE, AND PATIENCE WHEN INSTALLING THIS PRODUCT.

Main Bracket Support

Main Brackets

Footrest

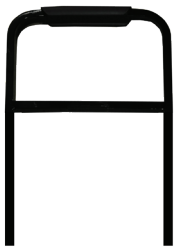

Grab Bar

Main Frame

Bagwell Brackets

Armrests

Bagwell Support Bracket

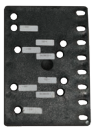

Lean Back Brackets
(Sold with 250/300 cushions)

Only needed for premium seats

STEP 1

Remove factory canopy, rear struts, seat back, and motor cover. Retain hardware.

STEP 2

Attach main brackets as shown on both sides using hardware retained from Step 1. Do not tighten any hardware until Step 5.

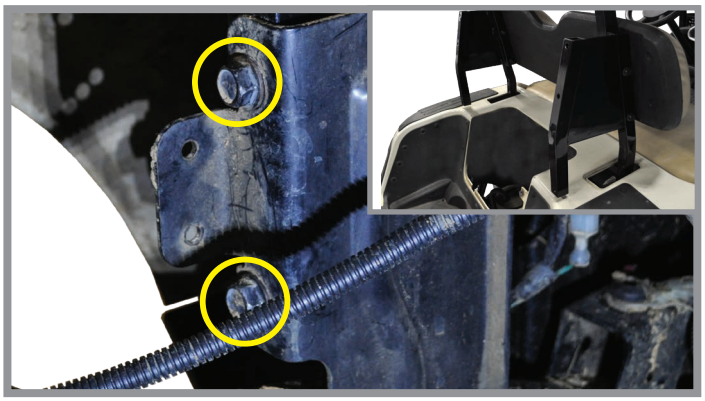

STEP 3

Attach factory struts to seat bracket as shown using hardware retained from Step 1.

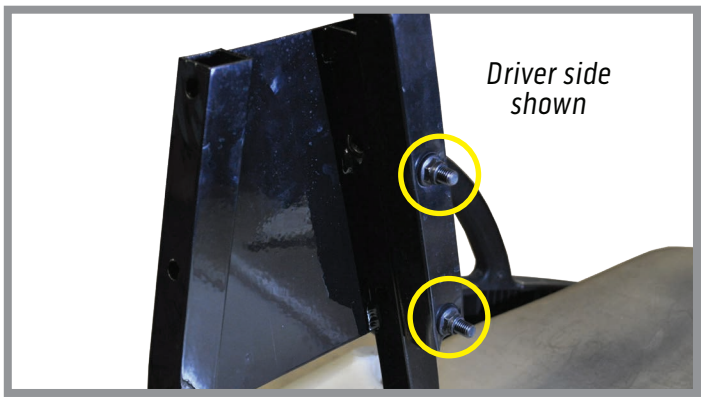

STEP 4

Attach seat back to rear struts using hardware retained from Step 1. Reattach roof using hardware retained from Step 1.

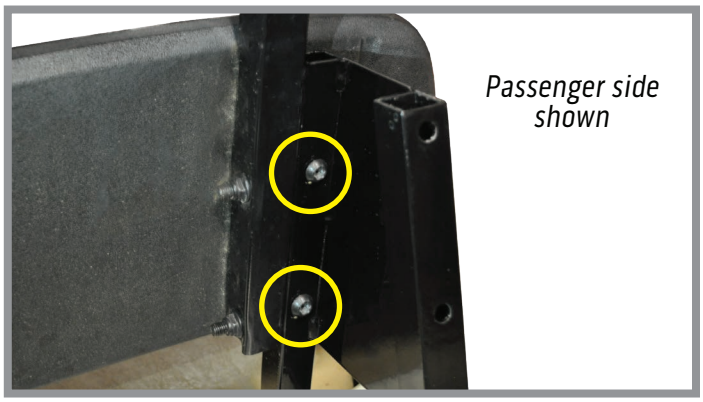

STEP 5

Attach support bracket to main seat bracket as shown using hardware from Pack 1. Tighten all the hardware installed up to this point after the back cushion and support bracket bolts have been installed.

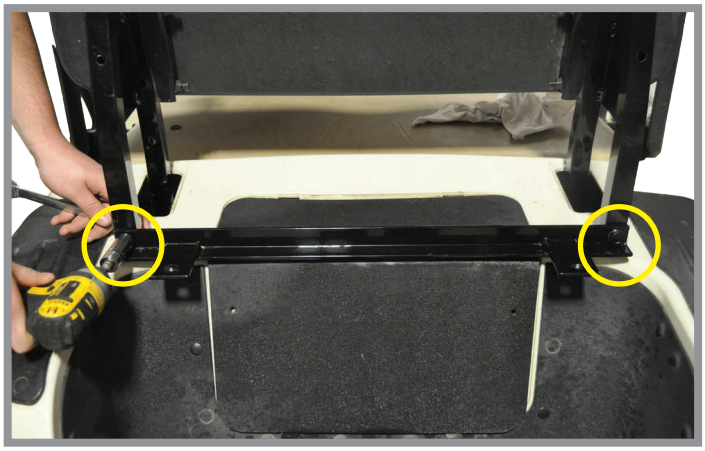

Note: Tightening hardware before back cushion is installed could result in cushion mounting holes not aligning.

STEP 6

Reinstall the motor cover, and attach main polyboard to support bracket using hardware from Pack 2.

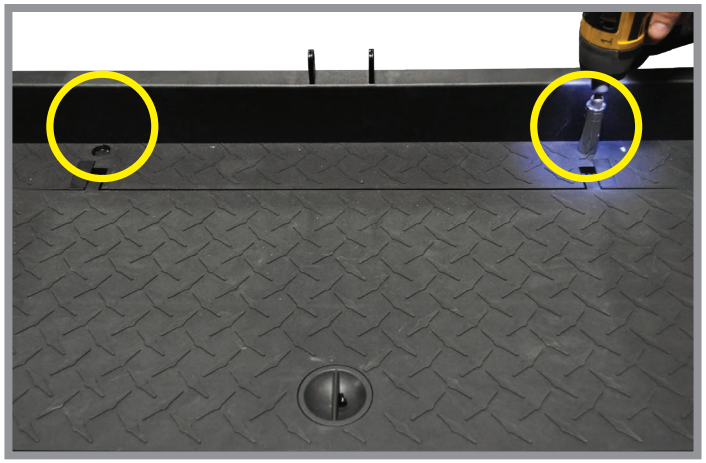

STEP 7

Attach main polyboard frame to bagwell bracket using hardware in Pack 2.

STEP 8

If using 250/300 seat cushion attach lean back bracket that was packaged with the cushions. Using the appropriate labeled hole for your cart attach lean back bracket to main seat bracket using hardware from Pack 3. Tighten this hardware before installing seat back cushion.

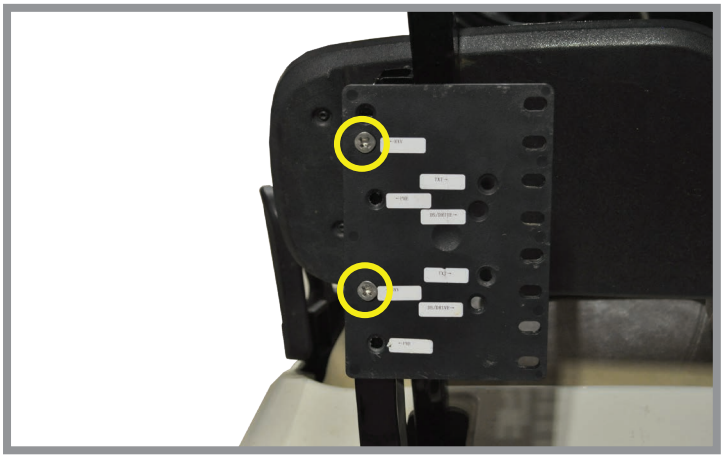

STEP 9

Choose desired height and attach lean back cushion to bracket using hardware from Pack 4.

STEP 10

Use countersunk #3 Phillip bolt to attach bagwell bracket to support bracket and tighten using hardware from Pack 5.

NOTE: This step must be complete before proceeding to Step 11.

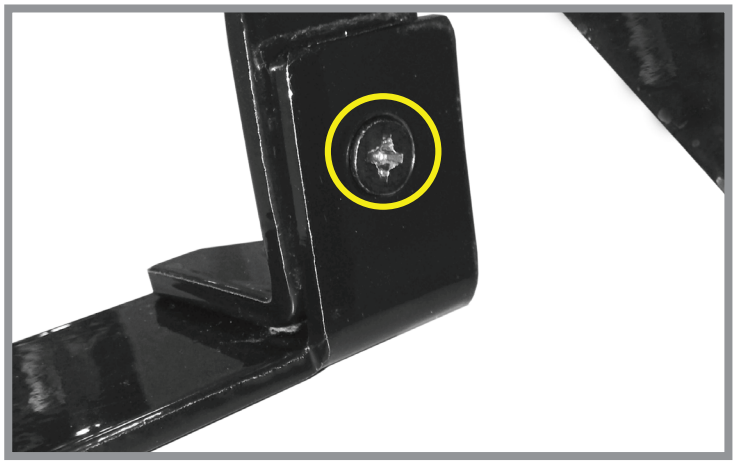

STEP 11

Attach bagwell bracket to cart and support bracket using hardware from Pack 5. For middle hole in support bracket use 8mm hardware, the 2" washer goes underneath the cart.

STEP 12

Attach armrest to poly seat frame as shown using hardware from Pack 6.

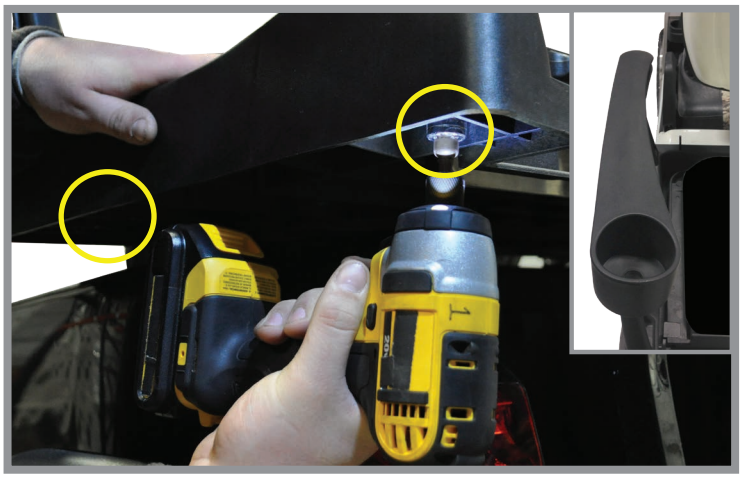

STEP 13

Attach footrest to bracket as shown using hardware from Pack 7.

STEP 14

Attach grab bar to footrest as shown using hardware from Pack 7.

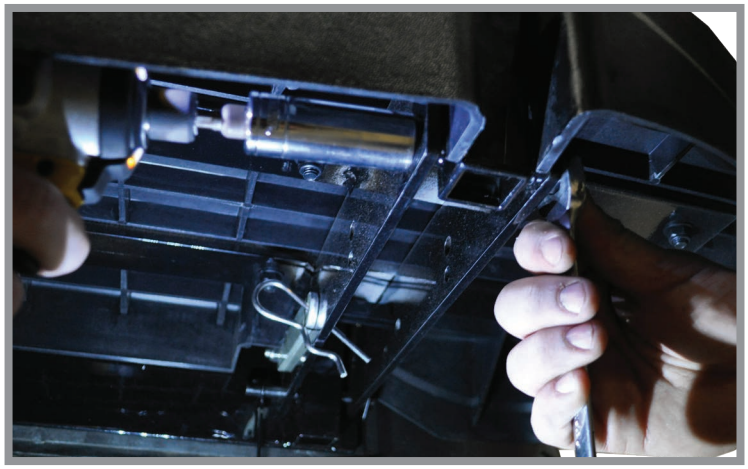

STEP 15

Using quick release pins from hardware pack, secure footrest to bagwell bracket as shown.

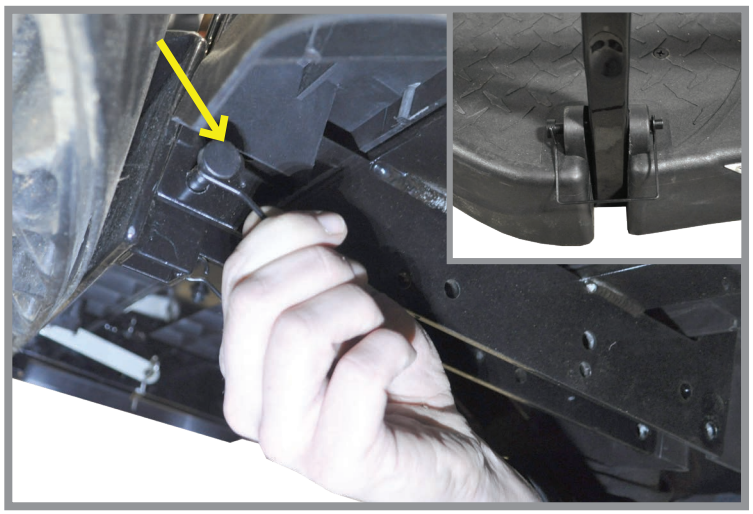

STEP 16

Attach seat bottom cushion as shown using hardware from Pack 8. Verify all the hardware is tight throughout the rear seat kit and top.

STEP 17

Attach seat bottom cushion as shown using hardware from Pack 8.

STEP 18

Footplate can be folded up by removing the four c-clips and folding forward. To lock footplate in up right position, use brackets as shown.

INSTALLATION COMPLETE

E-Z-GO®, E-Z-GO® TXT®, and E-Z-GO® RXV® are registered trademarks of Textron Innovations, Inc. Club Car®, Club Car® Precedent®, and Club Car® DS® are registered trademarks of Ingersoll Rand, Inc. Yamaha®, Yamaha® Drive®, G-14®, G-16®, G-19®, and G-22® are registered trademarks of Yamaha Golf-Car Company. Any reference to Club Car®, E-Z-GO®, or Yamaha® or their associated trademarks, word marks, and products are only for purposes of identifying golf carts with which this MadJax® product is compatible. MadJax® products are aftermarket parts and are not original equipment parts. MadJax® is not connected to, affiliated with, sponsored by, or endorsed by either Textron Innovations, Inc., Ingersoll Rand, Inc., Yamaha Golf Cart Company, or any of their parent or subsidiary companies.

HARDWARE

PACK 1

- 4 - 10x30mm Hex Bolt
- 4 - 10x20mm Flat Washer
- 2 - 10mm Lock Washer
- 12 - Rubber Washers
- 4 - 8x45mm Hex Bolts
- 8 - 8x20mm Flat Washers
- 4 - 8mm Lock Nuts

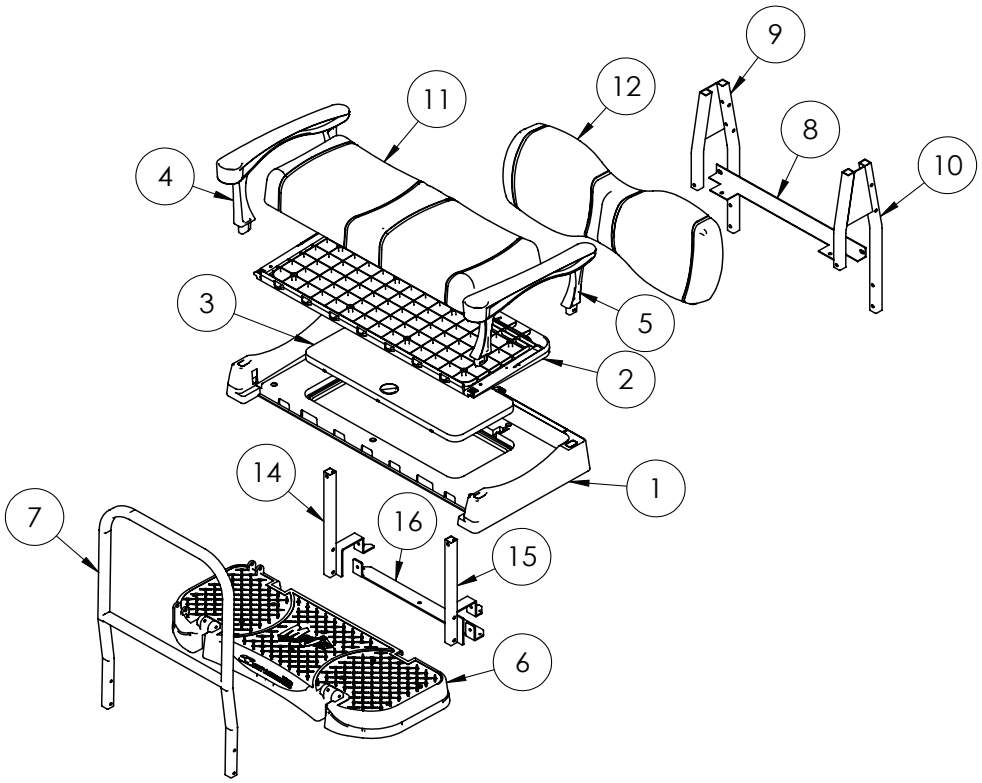

PACK 2

- 2 - 8x60mm Hex Bolt
- 4 - 8x15mm Flat Washer
- 2 - 8mm Lock Nut
- 2 - 10x70mm Countersunk #3 Phillips
- 2 - 10x20mm Flat Washer
- 2 - 10mm Lock Nut
- 10 - Rubber Washers
- 2 - 10x50mm Hex Bolts
- 4 - 10mm Flat Washers
- 4 - 10mm Lock Nuts

PACK 3

- 4 - 8x30mm Hex Bolt
- 4 - 8x15mm Flat Washer

PACK 4

- 4 - 8x30mm Countersunk #3 Phillips
- 4 - 8x15mm Flat Washer
- 4 - 8mm Lock Nut

PACK 5

- 4 - 6x25mm Hex Bolt
- 4 - 6x15mm Flat Washer
- 4 - 6mm Lock Washer

PACK 6

- 4 - 10x75mm Hex Bolt
- 8 - 10x20mm Flat Washer
- 4 - 10mm Lock Nut
- 4 - Quick Release Pins
- 8 - Rubber Washers

PACK 7

- 8 - 8x40mm Countersunk