

組件 編號：302-F10A

剎車油路系統(EU2) BRAKE SYSTEM

TOP

Item 項次	No.lParts 部品番號	No.IU 番號	Q'ty 用量	Parts Name 零件名稱		
1	46500-197-001		1	BRAKE PEDAL COMP		剎車踏桿
2	94511-1700S		1	EXTERNAL CIRCLIP	STW-17	外環夾 S-17
3	94101-1731023B		1	PLAIN WASHER(WHITE ZINC)	17.6*31*2.3	平面墊圈(白)(200)
4	91316-169-000		2	OIL RING	16.7*3.2	油環
5	46501-169-000		1	RETURN SPRING		剎車踏桿總成回拉彈簧
6	43500-256-00B		1	REAR BRAKE CYLINDER SUB ASSY		後剎車泵總成
7	45456-107-000		8	BRAKE HOSE FIX BOLT	10*22	協宏---油管固定螺栓
8	94103-1015012		19	COPPER PLAIN WASHER	10*15*1.2	協宏--平面墊圈(銅)
9	45521-168-000		1	PIN	7mm	剎車泵肘插銷(版1)(300)
10	94251-912-000		1	LOCK PIN	8mm	固定梢(大)(1000)
11	96000-06016-10G		1	HEX FLANGE BOLT(GREEN ZINC)	6*16	六角緣面螺栓(墨綠)(500)
12	45450-225-000		1	FRONT BRAKE HOSE ASSY		前剎車油管(三通)
13	43460-225-000		1	OIL TUBE(FRONT)	1100mm	後剎車總泵前油管
14	45502-256-000		2	BRAKE SHUNT ASSY		剎車分流泵
15	45550-256-000		1	R. BRAKE HOSE	950mm	右剎車軟管
16	45560-225-000		1	L. BRAKE HOSE	1200mm	左剎車軟管
17	45570-256-000		1	BRAKE HOSE OF REAR CALIPER	400mm	後卡鉗剎車軟管
18	96000-06035-10B		4	HEX FLANGE BOLT(WHITE ZINC)	6*35	六角緣面螺栓(白)(300)
19	96000-06025-10C		1	HEX WASHER FACE BOLT(YELLOW ZI M6*25		X六角緣面螺栓(五彩)(400)
20	43482-256-001		1	PARKING BRAKE CABLE	L=1650	駐車導線
21	43520-256-000		1	L. CYLINDER SUB ASSY		左剎車總泵總成
22	45500-256-000		1	R. CYLINDER SUB ASSY		右剎車總泵總成
23	35340-256-000		1	R.BRAKE SWITCH		右剎車開關線
24	43461-256-000		1	OIL TUBE(REAR)	205mm	*後剎車總泵後油管
25	53186-256-001		1	PARKING BRAKE LEVER SET		駐車拉桿組
26	91000-06012C		3	HEX SOCKET BOLT(YELLOW ZINC)	6*12	六角承窩螺栓(五彩)(500)
27	35345-256-000		1	L.BRAKE SWITCH WIRE		左剎車開關線
28	43501-197-000		1	BRAKE HOSE FIX BOLT	10*40	油管固定螺栓
29	96000-08028-12G		2	HEX WASHER FACE BOLT(GREEN ZINC) M8*28		六角緣面螺栓(墨綠)(200)
30	94050-06000C		1	HEX FLANGE NUT(YELLOW ZINC)	6mm	六角緣面螺帽(五彩)(100)

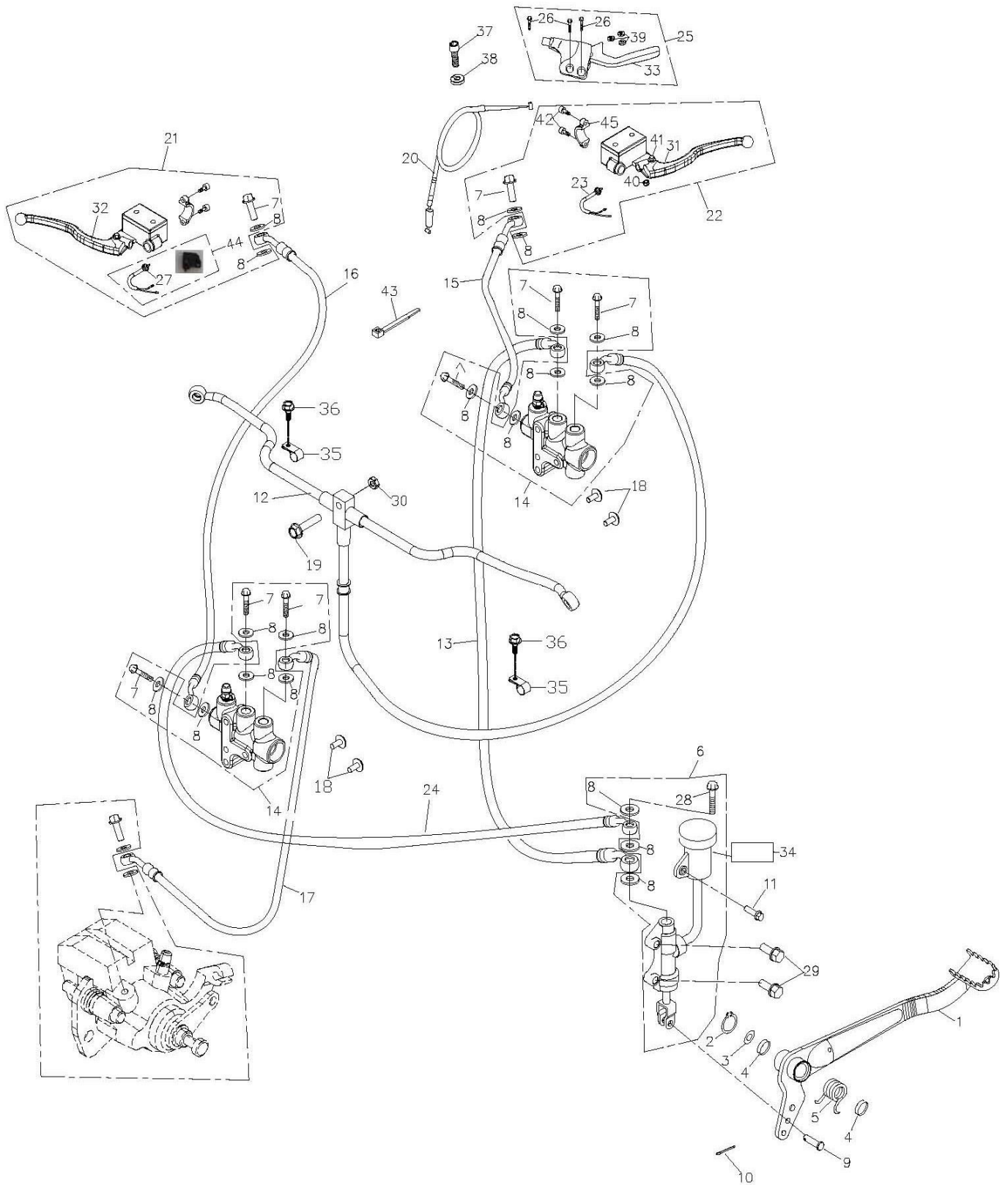

組件 編號：302-F10A

剎車油路系統(EU2) BRAKE SYSTEM

TOP

Item No.	Parts No.	Qty	Parts Name	零件名稱
項次	部品番號	用量		
31	53175-256-000	1	RIGHT LEVER	右拉桿
32	53178-256-000	1	LEFT LEVER	左拉桿
33	53187-256-001	1	PARKING BRAKE LEVER	駐車拉桿
34	43503-256-000	1	REAR MASTER CYLINDER GASKET	60*39*0.05 後剎車泵(油杯)隔熱墊
35	45452-197-000	2	BRAKE HOSE CLAMP	*軟管固定夾(版1)
36	96000-06012-10G	→ 3	HEX WASHER FACE BOLT(GREEN ZINC)	六角緣面螺栓(墨綠)(50
37	53191-168-000	1	LOCK BLOT	剎車線調整螺栓
38	53192-168-000	1	LOCK NUT	調整螺帽
39	94111-0610015C	3	SPRING WASHER(YELLOW ZINC)	6*10*1.5 彈簧墊圈(五彩)
40	90350-06000G	1	NYLON NUT(GREEN ZINC)	M6 止鬆螺帽(墨綠)(1000)
41	91200-06036C	1	HEX SOCKET AND LADDER BOLT(YEL)	6*36 六角承窩台階螺栓(五彩)
42	96000-06022-10G	2	HEX FLANGE BOLT(GREEN ZINC)	6*22 六角緣面螺栓(墨綠)
43	90669-168-000	1	CABLE TIE	3*150 m/m 塑膠束帶
44	35346-256-000	1	L.BRAKE SWITCH WIRE ASSY	左剎車開關組
45	45506-256-000	1	FIX BRACKET	固定半蓋

302-F11A HANDLE BAR

TOP

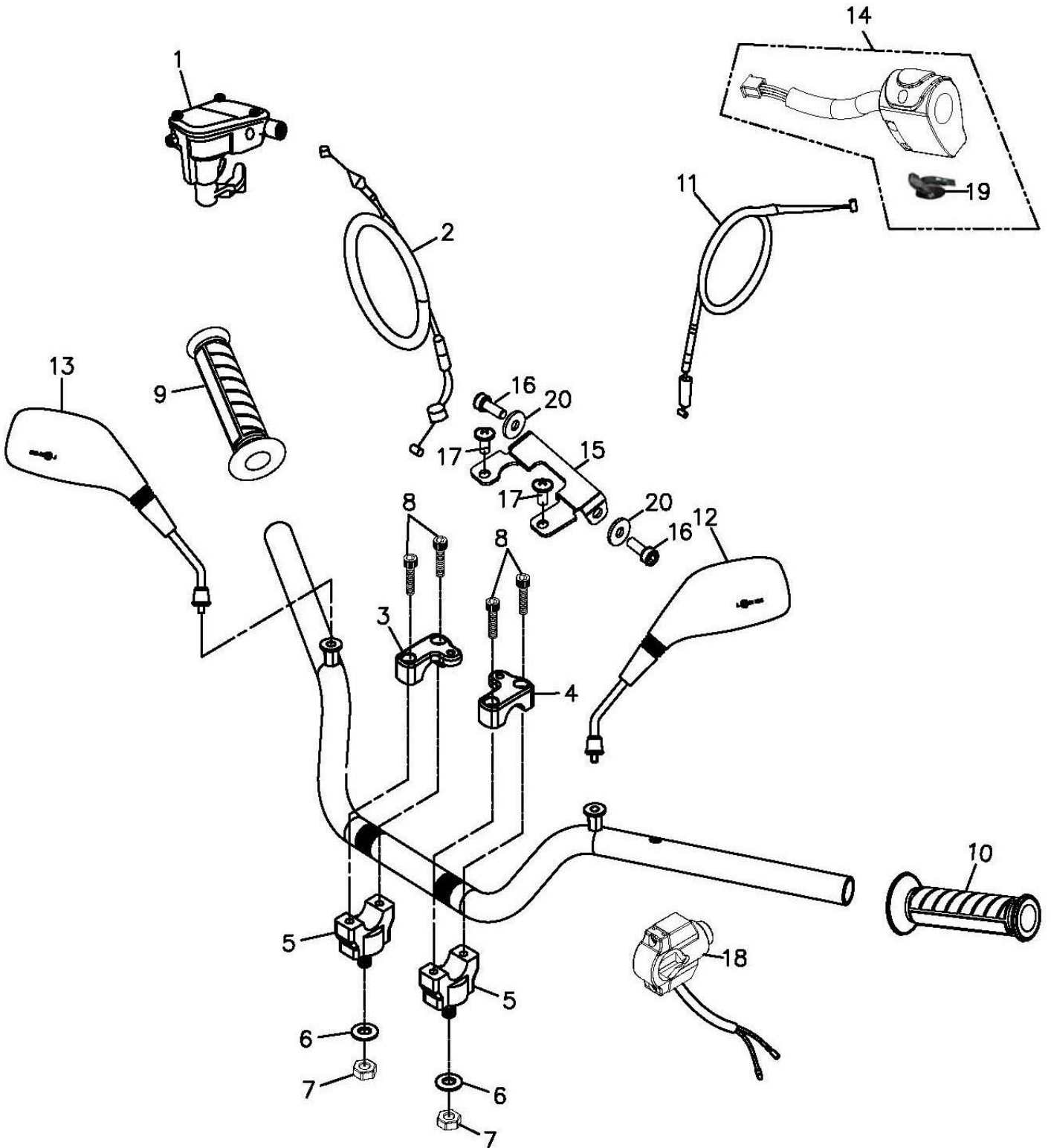

組件 編號：302-F11A

手把(EU2) HANDLE BAR

TOP

Item No.	Parts No.	Qty	Parts Name	零件名稱
項次	部品番號	用量		
1	53170-261-000	1	THROTTLE LEVER ASSY	節流拉桿總成
2	17910-272-000	1	THROTTLE CABLE	**節流導線
3	53103-145-00A	1	RIGHT HANDLE BAR CLAMP	*手把上右固定座(無字)
4	53102-145-00A	1	LEFT HANDLE BAR CLAMP	*手把上左固定座(無字)
5	53101-154-000	2	HANDLE BAR BOTTOM CLAMP	手把下固定座(無字)
6	94105-1022025G	2	PLAIN WASHER(GREEN ZINC)	10*22*2.5 平面墊圈(墨綠)
7	90350-10000G	2	NYLON NUT(GREEN)	M10*P1.25 止鬆螺帽(墨綠)(400)
8	91000-06025K	4	HEX SOCKET BOLT(BLACK ZINC)	M6*25 六角承窩螺栓(黑)(400)
9	53165-501-000	1	R. HANDLE GRIP	右把手套
10	53166-501-000	1	L. HANDLE GRIP	左把手套
11	17950-272-000	1	CHOKE CABLE	阻風門導線
12	88120-145-000	1	L.REAR VIEW MIRROR	E13-L-000014 左後視鏡
13	88110-145-000	1	R.REAR VIEW MIRROR	E13-L-000014 右後視鏡
14	35200-256-00A	1	L.HANDLE SWITCH ASSY	左開關組合(92/61)
15	37210-225-001	1	SPEEDOMETER BRACKET	碼錶飾蓋固定座
16	91000-06016K	2	HEX SOCKET BOLT(BLACK ZINC)	6*16 六角承窩螺栓(黑)(500)
17	93701-06012K	2	PAN FLAT HEAD PHILLIPS BOLT	6*12 十字扁圓平頭螺栓(黑)(
18	32206-272-000	1	REVERSE GEAR OVERDRIVE SWITCH	**限速解除開關
19	35220-169-000	1	CHOCK SWITCH	阻風門開關
20	94101-0618020K	2	PLAIN WASHER(BLACK ZINC)	6*18*2 平面墊圈(黑) (1000)

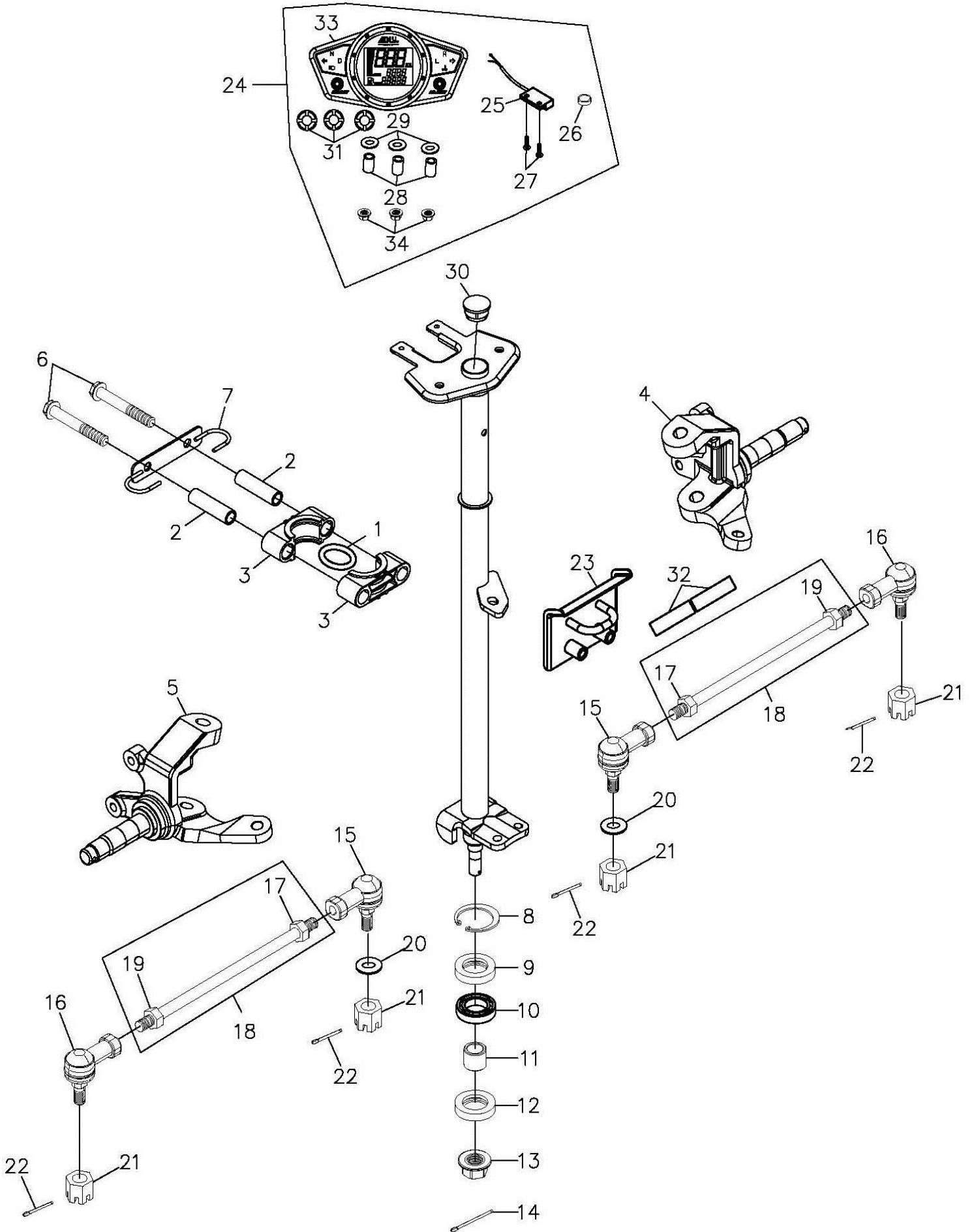

組件 編號：302-F13A

轉向系統(EU2) STEERING

TOP

Item 項次	No.lParts 部品番號	No.IU 番號	nit Q' 用量	tyl Parts Name		零件名稱
1	91331-179-000		2	O-RING		O型環
2	51114-169-000		2	HOLDER SPACER COLLER	10*14.2*50	固定座間隔管
3	51113-169-000		2	STEERING SHAFT HOLDER		轉向桿固定座
4	44520-169-000		1	RIGHT KNUCKLE ASSY		右轉向臂總成(版2)
5	44510-169-000		1	LEFT KNUCKLE ASSY		左轉向臂總成(版2)
6	96000-10110-14G		2	HEX FLANGE BOLT(GREEN ZINC)	M10*110	六角緣面螺栓(墨綠)(50)
7	45451-197-000		1	BRACKET		導線固定勾
8	94512-4000R		1	INTERNAL CIR CLIP	RTW-40	內環夾
9	96500-274008		1	OIL SEAL	27*40*8	油封
10	96100-6203ZZ		1	RADIAL BALL BEARING	6203ZZCS05/2A	滾珠軸承
11	51120-169-000		1	STEERING SHAFT BUSHING	14.5*22*13	轉向桿襯套
12	96500-22357		1	OIL SEAL	22*35*7	油封
13	90350-14000G		1	NYLON NUT(GREEN ZINC)	M14	止鬆螺帽(墨綠)(100)
14	94201-30320B		1	COTTER PIN(WHITE)	3*32	開口梢(白)(1000)
15	44511-256-001		2	BALL JOINT,LEFT THREAD		萬向頭(左牙)
16	44521-256-001		2	BALL JOINT,RIGHT THREAD		萬向頭(右牙)
17	94001-12000LC		2	HEX NUT(YELLOW ZINC)	M12	六角螺帽(左牙,五彩)(20)
18	91002-12275B		2	ROD(WHITE ZINC)	M12*275	雙頭螺栓組(含螺帽左右)
19	94001-12000B		2	HEX NUT(WHITE ZINC)	M12	六角螺帽(白色)(200)
20	94101-1020020G		2	COPPER PLAIN WASHER(GREEN)	10*20*2	平面墊圈(墨綠)(500)
20	94105-1022025G		2	PLAIN WASHER(GREEN ZINC)	10*22*2.5	平面墊圈(墨綠)
21	90350-10000G		4	NYLON NUT(GREEN)	M10*P1.25	止鬆螺帽(墨綠)(400)
22	94201-20190B		4	COTTER PIN(WHITE ZINC)	2*19	開口梢(白)(1000)
23	51112-225-000		1	FIX BRACKET(REV.1)	15*21.7*15	轉向桿連接座(版1)
24	37200-225-001		1	SPEEDOMETER ASSY	ADLY	速度錶組合
25	37218-225-000		1	SENSOR		感應器
26	37217-256-000		1	MAGNET	圓型(M6)	感應磁鐵
27	91000-05016B		2	HEX SOCKET BOLT(WHITE ZINC)	5*16	六角承窩螺栓(白)(500)
28	96403-0507011		3	SPACE TUBE	5*7*10.8	間隔管
29	94101-0514010K		3	PLAIN WASHER(BLACK ZINC)	5*14*1	平面墊圈(黑)(2000)
30	96421-197-000		1	RUBBER CAP	φ 30	橡膠套

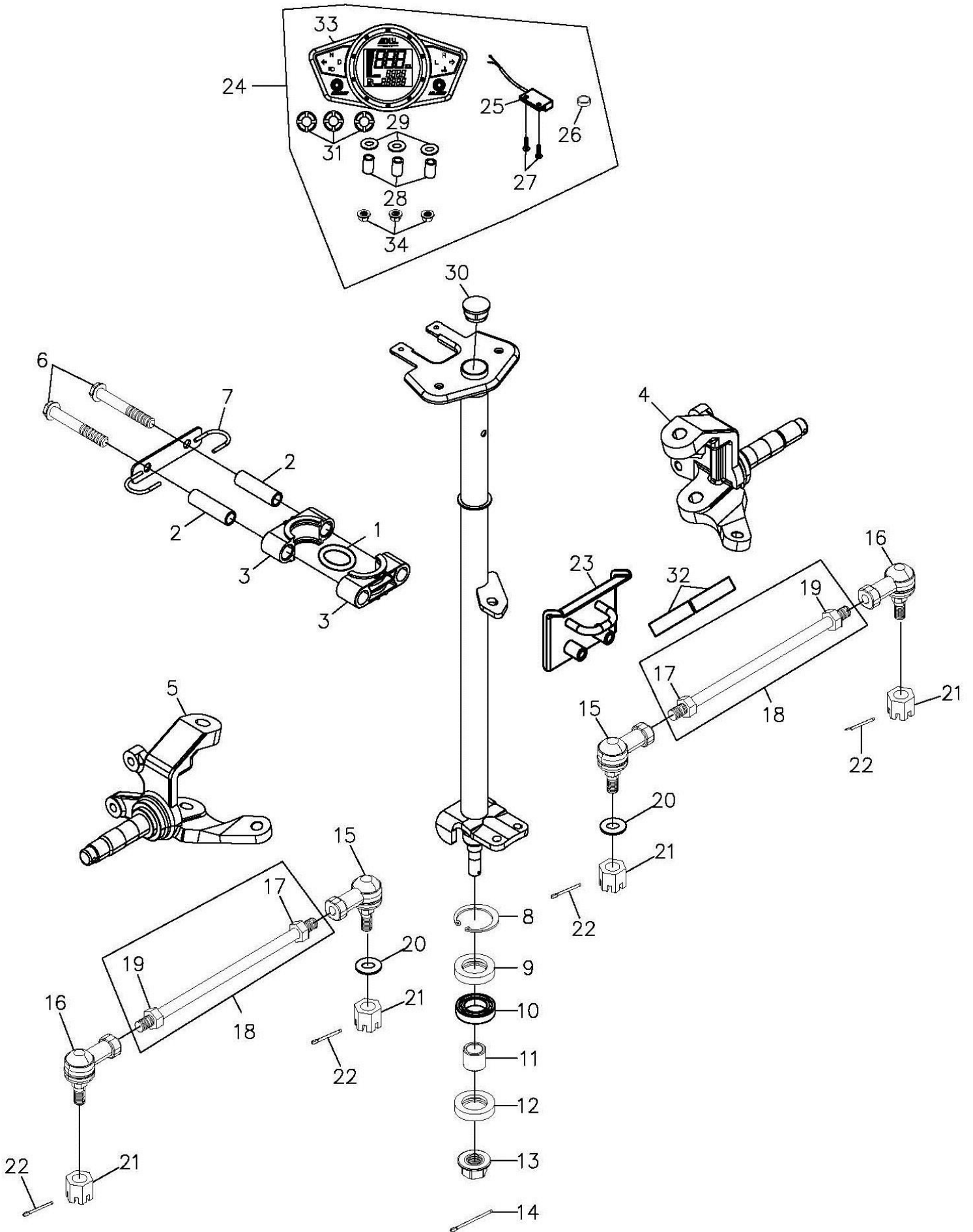

組件 編號：302-F13A

轉向系統(EU2) STEERING

TOP

Item No.	Parts No.	Qty	Parts Name		
項次	部品番號	用量			零件名稱
31	37202-225-000	3	DAMPER	7*14	防震塞
32	94701-3004125	2	SPONGE PAD	30*4*125	海綿條
33	37220-225-001	1	SPEEDOMETER BODY		速度錶本體
34	94056-05000B	3	SELF LOCKING RING(WHITE ZINC)	5mm	強力型快速螺帽

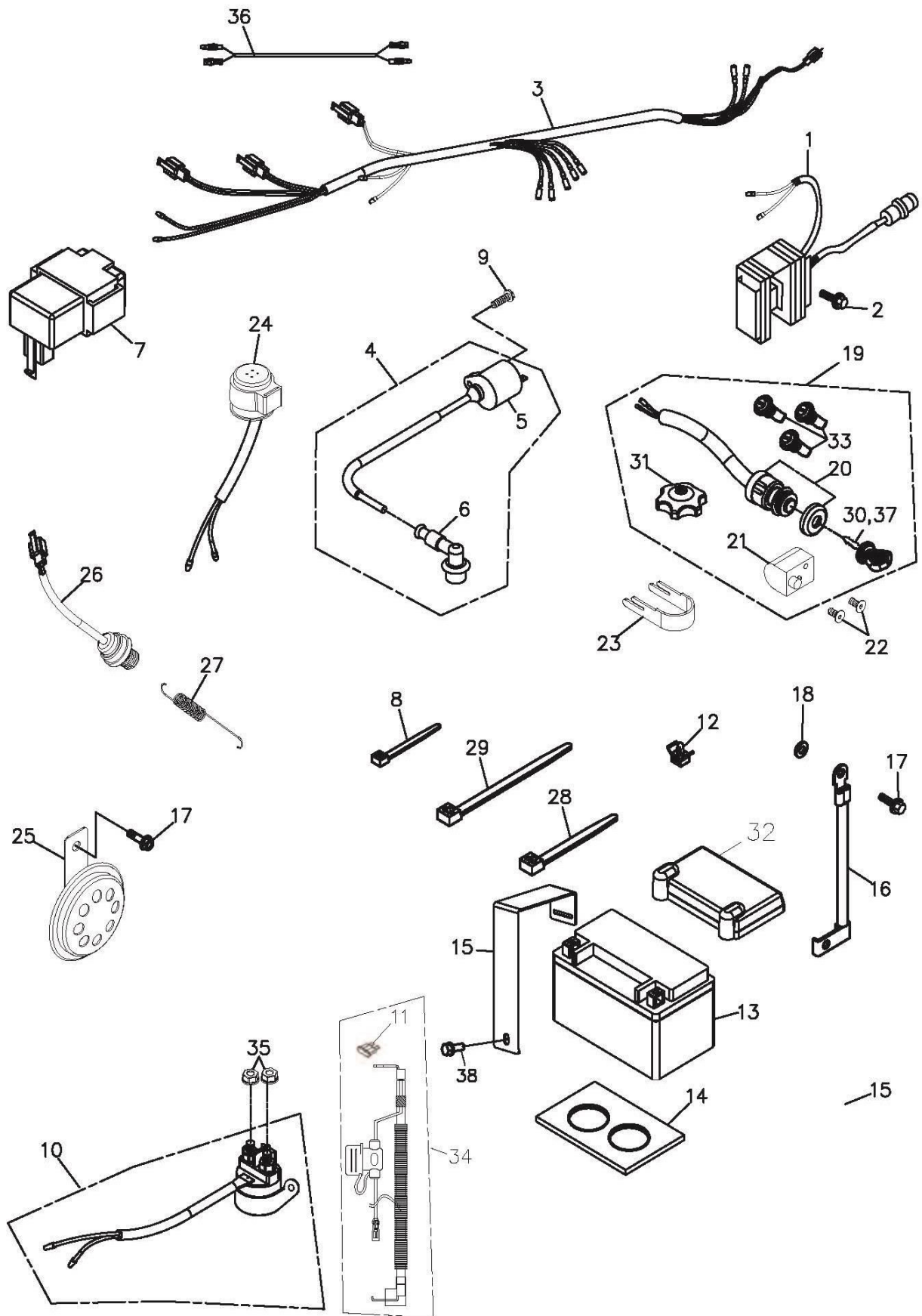

組件 編號：302-F14A

電瓶&主配線(EU2) BATTERY & WIRE HARDNESS

TOP

Item 項次	No. Parts 部品番號	No. IU 番號	Qty 用量	Parts Name 零件名稱		
1	31600-912-000		1	REGULATER RECTIFIER(25A)	250型插殼	*穩壓整流器(25A)
2	96000-06016-10G		2	HEX FLANGE BOLT(GREEN ZINC)	6*16	六角緣面螺栓(墨綠)(50)
3	32100-225-00A		1	WIRE HARNESS-REV.2		主配線(92/61)-版2
4	30500-272-000		1	IGNITION COIL ASSY		高壓線圈組
5	30510-169-000		1	HIGH TENSION COIL		X高壓線圈
6	30700-272-000		1	SPARK PLUG CAP		火星塞帽
7	30410-225-003		1	C.D.I UNIT		CDI電子元件
8	90669-168-000		1	CABLE TIE	3*150 m/m	塑膠束帶
9	96000-05024-08C		1	HEX WASHER FACE BOLT(YELLOW ZI 5*24		六角緣面螺栓(五彩)(50)
10	38501-501-001		1	STARTER SOLENOID		起動電譯
11	98200-912-000		1	FUSE	20A	保險絲
12	90801-179-000BK		2	PUSH TIE MOUNT		束帶座PHC8-BK
13	31500-503-000		1	BATTERY	12V 10Ah	電瓶YT12A-BS(高度105
14	30003-169-000		1	RUBBER PAD		緩衝橡膠
15	31502-501-000		1	BATTERY FIXING PLATE	H=145.5	電瓶壓板
16	32103-169-0A1		1	GROUND WIRE		接地線
17	96000-06012-10G		2	HEX WASHER FACE BOLT(GREEN ZIN(6*12		六角緣面螺栓(墨綠)(50)
18	94115-0611006		1	EXT. TOOTHED LOCK WASHER	6*11*0.6	強力形外齒墊圈
19	35010-225-00A		1	KEY SET		開關鎖總成(含主開關,掛
20	35100-223-00A		1	MAIN SWITCH		電源主開關(EU2)
21	53600-223-000		1	STEERING HANDLE LOCK		把手鎖
22	93902-06012BL		2	FLAT HEAD PHILLIPS BOLT(WHITE ZIN 6*12		十字平頭螺栓(500)
23	35102-145-000		1	MAIN SWITCH BRACKET		主開關制止片
24	38301-107-0AC		1	FLASHER RELAY	12V 40W	方向燈斷續器(單顆閃爍
25	38110-256-000		1	HORN	CL-2	喇叭(E4-28R-000014)
26	35350-108-000		1	STOP SWITCH ASSY		剎車燈開關總成
27	35357-197-000		1	STOP SWITCH SPRING		剎車燈開關彈簧(版1)
28	90669-101-000		19	CABLE TIE	4.8*200 m/m	塑膠束帶(4.8*200)
29	90669-101-00A		8	CABLE TIE	4.8*250m/m	塑膠束帶(L=4.8*250mm)
30	35101-223-000		1	KEY(L)	ADLY	鑰匙(左)

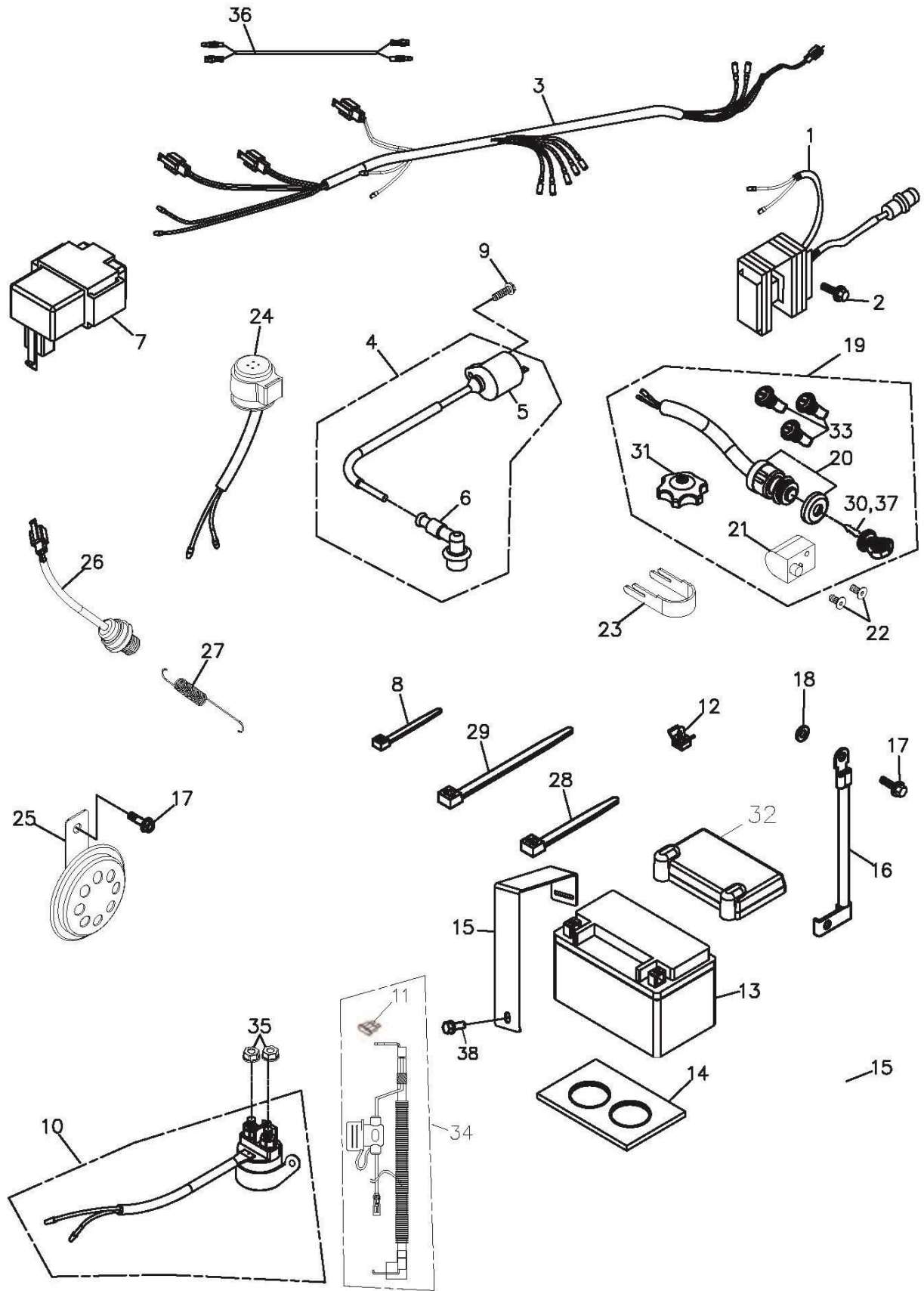

組件 編號：302-F14A

電瓶&主配線(EU2) BATTERY & WIRE HARDNESS

TOP

Item No.	Parts No.	Qty	Parts Name	零件名稱
項次	部品番號	用量		
31	17620-169-00C	1	FUEL CAP (W/LOCK)	汽油箱蓋(有鎖-92/61)
32	31504-169-000	1	BATTERY COVER	電瓶蓋
33	81142-261-000	3	INNER BOX LOCK	行李箱鎖
34	32108-912-000	1	POSITIVE CABLE	起動(+極線
35	94055-06000C	2	HEX FLANGE NUT WITH SERRATION(六角緣面齒紋螺帽(五彩
36	33483-197-000	2	EXTEND WIRE OF SIGNAL L=260mm	方向燈延長線
37	35101-223-00A	1	KEY(R)	鑰匙(右)
38	92006-06014-10G	1	HEX WASHER FACE BOLT(GREEN ZIN(6*14墊圈18	六角螺栓附墊圈(墨綠)(

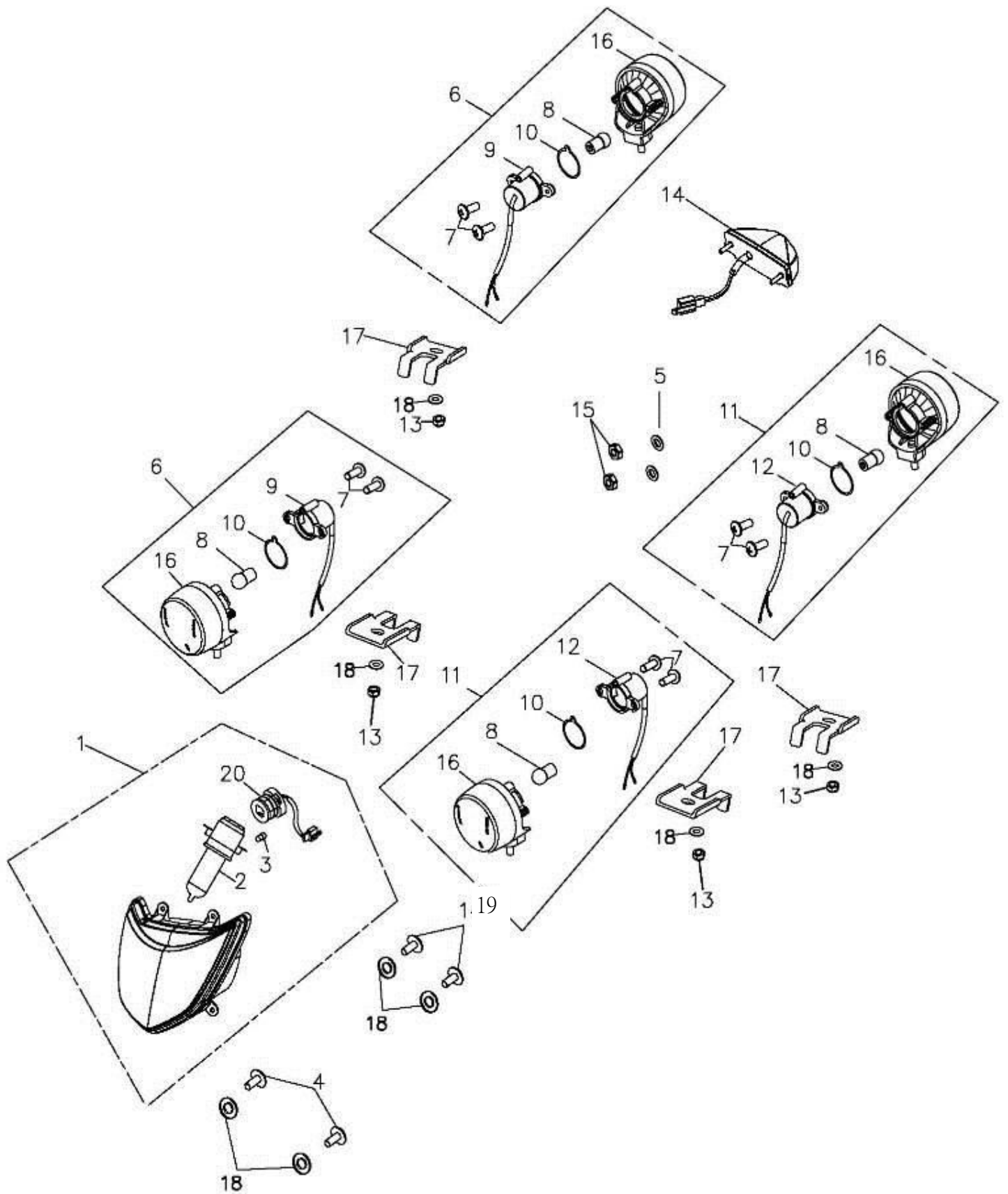

FRONT

組件 編號：501-F15A

方向燈,後燈(EU2) SIGNAL LIGHT,TALL LIGHT

TOP

Item 項次	No.lParts No.lIU 部品番號	nit Q' tyl 用量	Parts Name	零件名稱
1	33100-225-000	1	HEAD LIGHT ASSY	EC e9-50R-0010 前燈組合.(E-MARK)
2	34901-190-00B	1	HEAD LIGHT BULB	12V35W35W 前燈泡(HS1)
3	34909-169-000	1	BULB	12V5W 位置燈泡
4	93903-05016K	2	PAN HEAD TAPPING SCREW (BLACK Z5*16	自攻螺絲(黑)(1000)
5	94101-0618020K	2	PLAIN WASHER(BLACK ZINC)	6*18*2 平面墊圈(黑) (1000)
6	33400-501-000	2	R.SIGNY (E-MARK)	e9-50R-001033 右方向燈組合.(E-MAR
7	93500-03010C	8	PAN PHILLIPS BOLT(YELLOW ZINC)	3*10 十字圓頭螺栓
8	34905-118-00A	4	BULB(E-MARK) -ORANGE	12V/10W 方向燈泡(橘色)
9	33425-501-000	2	SIGNAL BULB SOCKET	右方向燈泡座
10	33413-501-000	4	SIGNAL RUBBER WASHER	方向燈橡膠墊圈
11	33450-501-000	2	L.SIGNAL ASSY(E-MARK)	e9-50R-001033 左方向燈組合.(E-MAR
12	33435-501-000	2	L.SIGBAL BULB SOCKET	左方向燈泡座
13	94050-05000C	4	HEX FLANGE NUT (YELLOW ZINC)	5mm 六角緣面螺帽(五彩)(1000)
14	33700-225-001	1	TAIL LIGHT ASSY	E-MARK e9-50R 後燈組合.(LED)
15	90350-06000G	2	NYLON NUT(GREEN ZINC)	M6 止鬆螺帽(墨綠)(1000)
16	33401-501-000	4	SIGNAL SOCKET	方向燈座
17	33403-225-000	4	FIX BRACKET	方向燈固定座
18	94101-0514010K	4	PLAIN WASHER(BLACK ZINC)	5*14*1 平面墊圈(黑)(2000)
19	93903-04016K	2	PAN HEAD TAPPING SCREW(BLACK Z14*16	自攻螺絲(黑)(1000)
20	34801-225-000	1	HEAD LIGHT WIRE	前燈線組



— 1

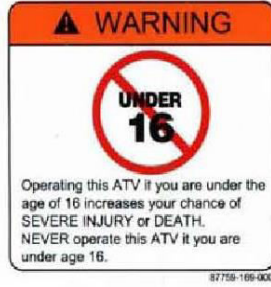

— 4

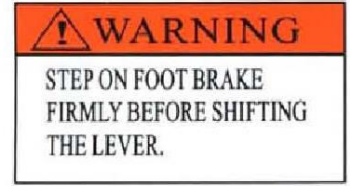

— 6

87747-197-00C

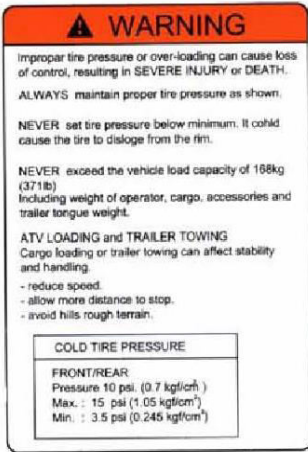

— 2

87756-189-00A



— 3

87756-189-00A



— 5

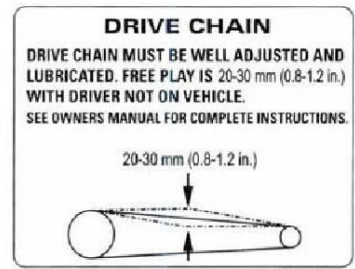

— 8

87739-179-000

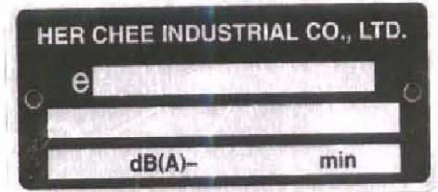

— 9



— 7

組件編號:302-F16B

貼紙(歐規)STICKER

Item No.	Parts No.	Qty	Parts Name	零件名稱
項次	部品番號	用量		
1	87700-888-00Z	1	ADLY POLY STICKER	ADLY (波麗)
2	87756-169-00A	1	WARNING LABEL(TIRE INFLATION)	警告貼紙(輪胎)EU2
3	87758-169-00A	1	WARNING LABEL(INJURE)	警告貼紙(注意事項)EU2
4	87759-169-000	1	WARNING LABEL(16 YEARS OLD AND	Y-16 警告貼紙
5	87729-256-000	1	INDICATOR STICKER	變速指示貼紙
6	87747-197-00C	1	WARNING STICKER	X排檔警告貼紙-
7	87700-302-000	1	STICKER ASS Y	320S字樣 全台份貼紙-10張
8	87739-179-000	1	CHAIN INSTRUCTION DECAL	鍊條調整貼紙(英文)
9	50110-101-001	1	I.D PLATE	80*35 銘版

302-F18 Cooling system

TOP

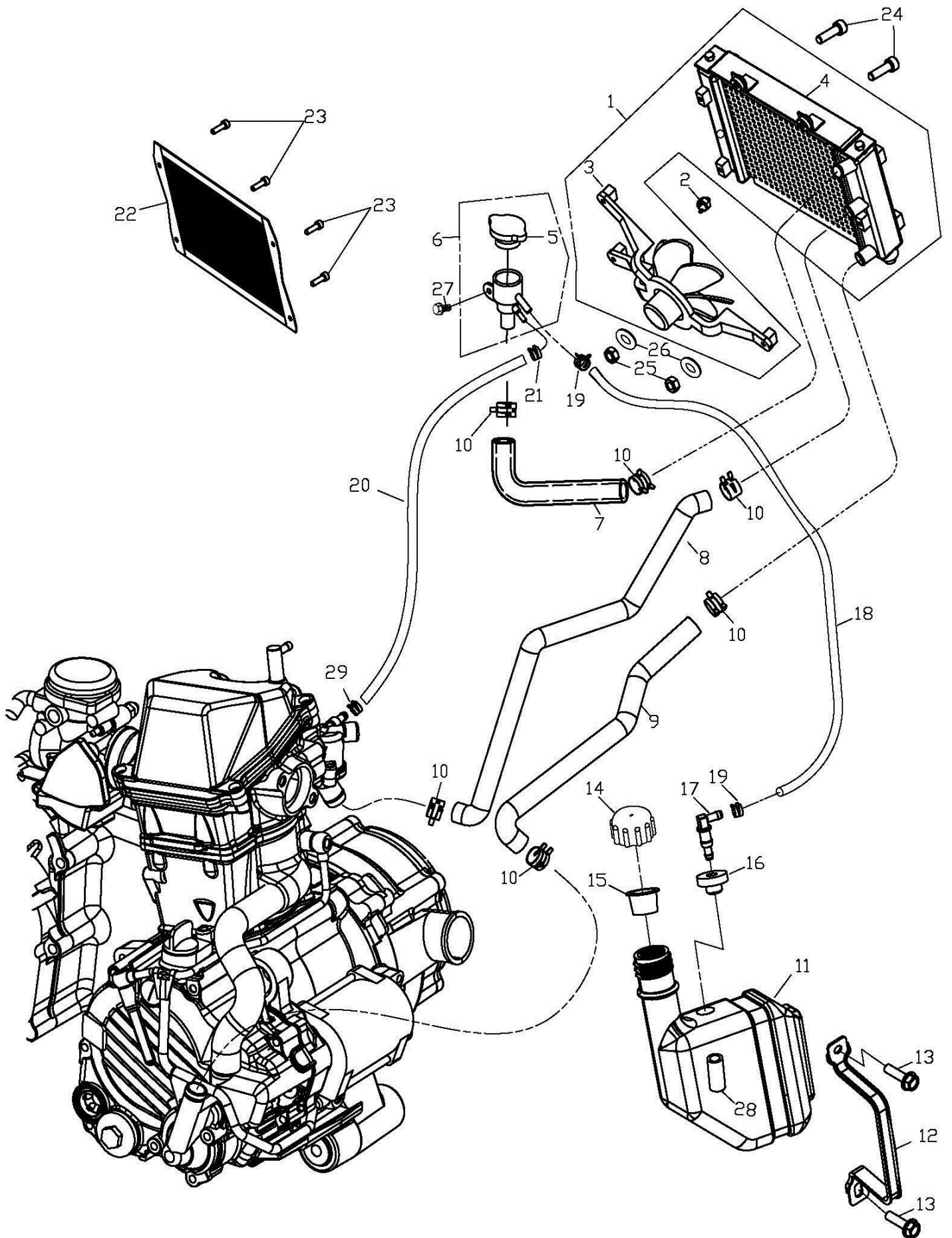

組件 編號：302-F18

冷卻系統 Cooling system

TOP

Item 項次	No.lParts No.lIU 部品番號	nit Q' tyl 用量	Parts Name	零件名稱
1	19000-225-000	1	RADIATOR ASSY	水箱總成(含馬達風扇)
2	35510-225-000	1	FAN SWITCH	風扇開關
3	19120-225-000	1	RADIATOR FAN ASSY	風扇馬達總成
4	19100-225-000	1	RADIATOR BODY	水箱本體
5	19110-225-000	1	RADIATOR CAP	水箱蓋
6	19113-225-000	1	FILL NECK	加水口頸
7	19109-225-00A	1	CONNECTING HOSE	水箱連接管
8	19107-272-000	1	HOSE RAD. IN	水箱進水管
9	19102-225-000	1	HOSE RAD. OUT	560mm 水箱出水管(加長)
10	94516-27000	6	CLAMP	#27.5(1 1/16") 管夾27MM
11	19200-179-000	1	COOLANT TANK	REV.A 副水箱(709200099)
12	19201-179-000	1	TANK ANCHOR	副水箱固定板
13	96000-06016-10G	2	HEX FLANGE BOLT(GREEN ZINC)	6*16 六角緣面螺栓(墨綠)(50)
14	19210-179-000	1	COOLANT TANK CAP	副水箱蓋
15	19211-179-000	1	CAP PROTECTOR	副水箱蓋內襯
16	19106-179-000	1	GROMMET	橡膠環
17	19220-179-000	1	MALE CONNECTOR	副水箱連接器
18	94400-0609300	1	HOSE	6*9*300 軟管
19	94513-08000	1	SPRING CLAMP	彈扣B00001-07
20	94403-0511400	1	HOSE OUT	5*11*400 高壓管
21	94514-14000	2	CLAMP	14MM白鐵 夾環
22	19115-225-000	1	RADIATOR GUARD	水箱護網
23	96000-06010-10K	4	HEX FLANGE BOLT(BLACK ZINC)	M6*10 六角緣面螺栓(黑)(500)
24	92006-06030-10C	2	HEX WASHER FACE BOLT(YELLOW ZI	6*30 X六角螺栓(附墊圈)(300)
25	90350-06000G	2	NYLON NUT(GREEN ZINC)	M6 止鬆螺帽(墨綠)(1000)
26	94101-0618020K	2	PLAIN WASHER(BLACK ZINC)	6*18*2 平面墊圈(黑) (1000)
27	92006-06014-10G	1	HEX WASHER FACE BOLT(GREEN ZIN	6*14墊圈18 六角螺栓附墊圈(墨綠)(
28	94400-0609070	1	HOSE	6*9*70 軟管
29	94513-10000	1	SPRING CLAMP	彈扣B00005-03

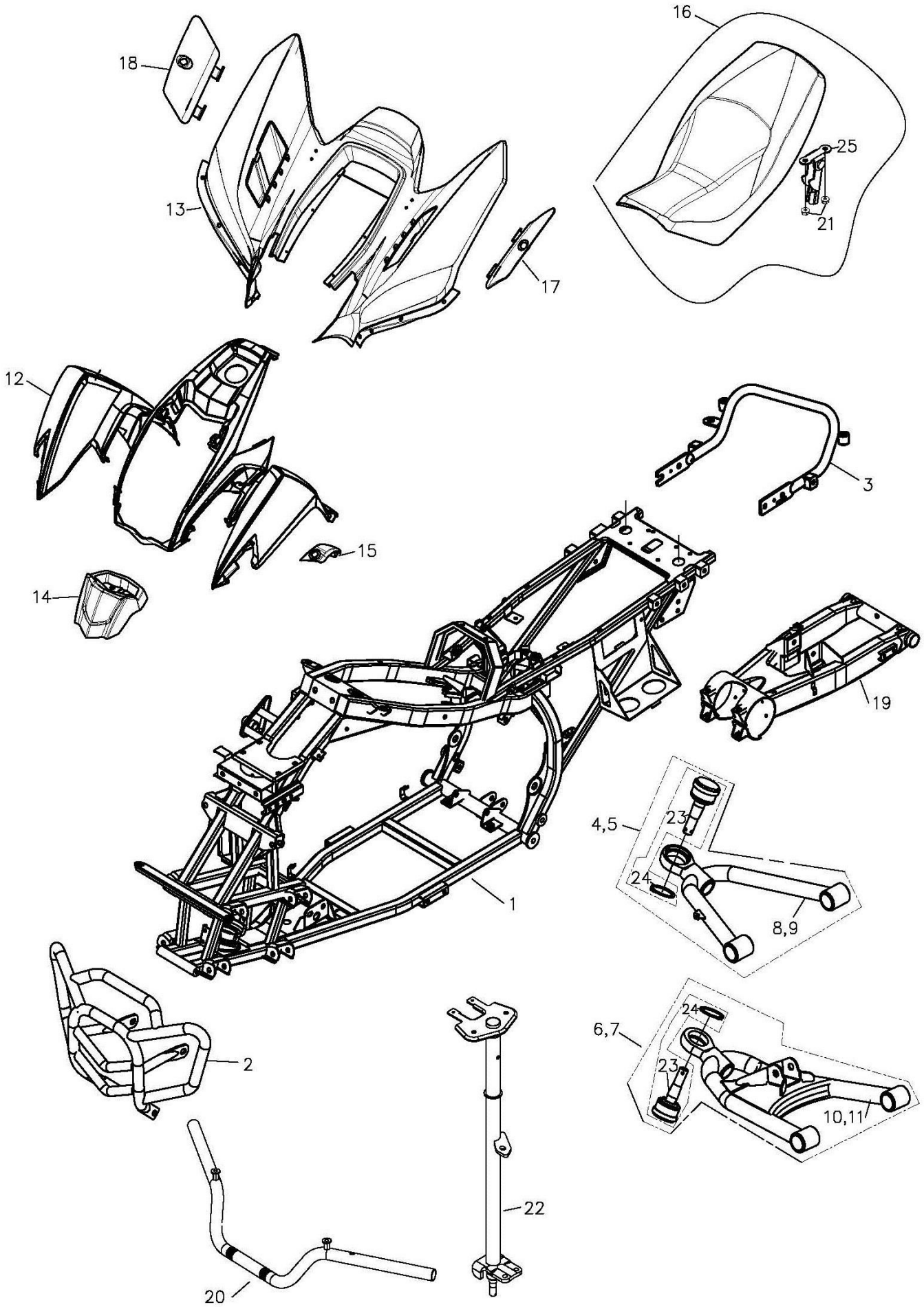

組件 編號：302-C07

配件(EU2) ACCESSORY(EU2)

TOP

Item 項次	No.lParts No. 部品番號	IU 號	Q'ty 用量	Parts Name	零件名稱
1	50100-225-004SL		1	FRAME COMP(SILVER)	車架整體-(銀)
2	50104-225-00ASL		1	FRONT BUMPER(SILVER)	前防護桿-(銀)
3	50105-225-001SL		1	REAR BUMPER(SILVER)	後防護桿-(銀)
4	51210-256-000SL		1	R. UPPER SUSPENSION ARM ASSY(SILV	右上三腳架總成-(銀)
5	51310-256-000SL		1	L. UPPER SUSPENSION ARM ASSY(SILV	左上三腳架總成-(銀)
6	51610-256-000SL		1	R. LOWER SUSPENSION ARM(SILVER)	右下三腳架總成-(銀)
7	51510-256-000SL		1	L. LOWER SUSPENSION ARM(SILVER)	左下三腳架總成-(銀)
8	51200-256-000SL		1	R. UPPER SUSPENSION ARM(SILVER)	右上三腳架-(銀)
9	51300-256-000SL		1	L. UPPER SUSPENSION ARM(SILVER)	左上三腳架-(銀)
10	51600-256-000SL		1	R. LOWER SUSPENSION ARM(SILVER)	右下三腳架-(銀)
11	51500-256-000SL		1	L. LOWER SUSPENSION ARM(SILVER)	左下三腳架-(銀)
12	64301-225-000BK		1	FRONT COVER(BLACK)	前蓋(黑)
12	64301-225-000OR		1	FRONT COVER(ORANGE)	前蓋(橘)
12	64301-225-000WH		1	FRONT COVER(WHITE)	前蓋(白)
13	83400-225-001BK		1	REAR COVER(BLACK)	後蓋(黑)
13	83400-225-001OR		1	REAR COVER(ORANGE)	後蓋(橘)
13	83400-225-001WH		1	REAR COVER(WHITE)	後蓋(白)
14	64211-225-000BK		1	SPEEDOMETER COVER(BLACK)	碼錶飾蓋(黑)
14	64211-225-000OR		1	SPEEDOMETER COVER(ORANGE)	碼錶飾蓋(橘)
14	64211-225-000WH		1	SPEEDOMETER COVER(WHITE)	碼錶飾蓋(白)
15	64339-225-000BK		1	FRONT LUGGAGE BOX COVER(BLACK	前置物箱蓋(黑)
15	64339-225-000OR		1	FRONT LUGGAGE BOX COVER(ORANC	前置物箱蓋(橘)
15	64339-225-000WH		1	FRONT LUGGAGE BOX COVER(WHITE	前置物箱蓋(白)
16	77200-225-00B		1	SEAT ASSY	ADLY 座墊總成(雙材質)-橘/白
17	83417-225-000BK		1	L. REAR LUGGAGE BOX COVER(BLAC	左後置物箱蓋(黑)
17	83417-225-000OR		1	L. REAR LUGGAGE BOX COVER(ORAN	左後置物箱蓋(橘)
17	83417-225-000WH		1	L. REAR LUGGAGE BOX COVER(WHIT	左後置物箱蓋(白)
18	83418-225-000BK		1	R. REAR LUGGAGE BOX COVER(BLAC	右後置物箱蓋(黑)
18	83418-225-000OR		1	R. REAR LUGGAGE BOX COVER(ORAN	右後置物箱蓋(橘)
18	83418-225-000WH		1	R. REAR LUGGAGE BOX COVER(WHIT	右後置物箱蓋(白)
19	52100-225-002SL		1	SWING ARM SUB ASSY(SILVER)	後叉總成-(銀)
20	53100-223-000SL		1	HANDLE BAR-(SILVER)EU	手把整體(版2)-(銀)
21	90350-06000G		2	NYLON NUT(GREEN ZINC)	M6 止鬆螺帽(墨綠)(1000)

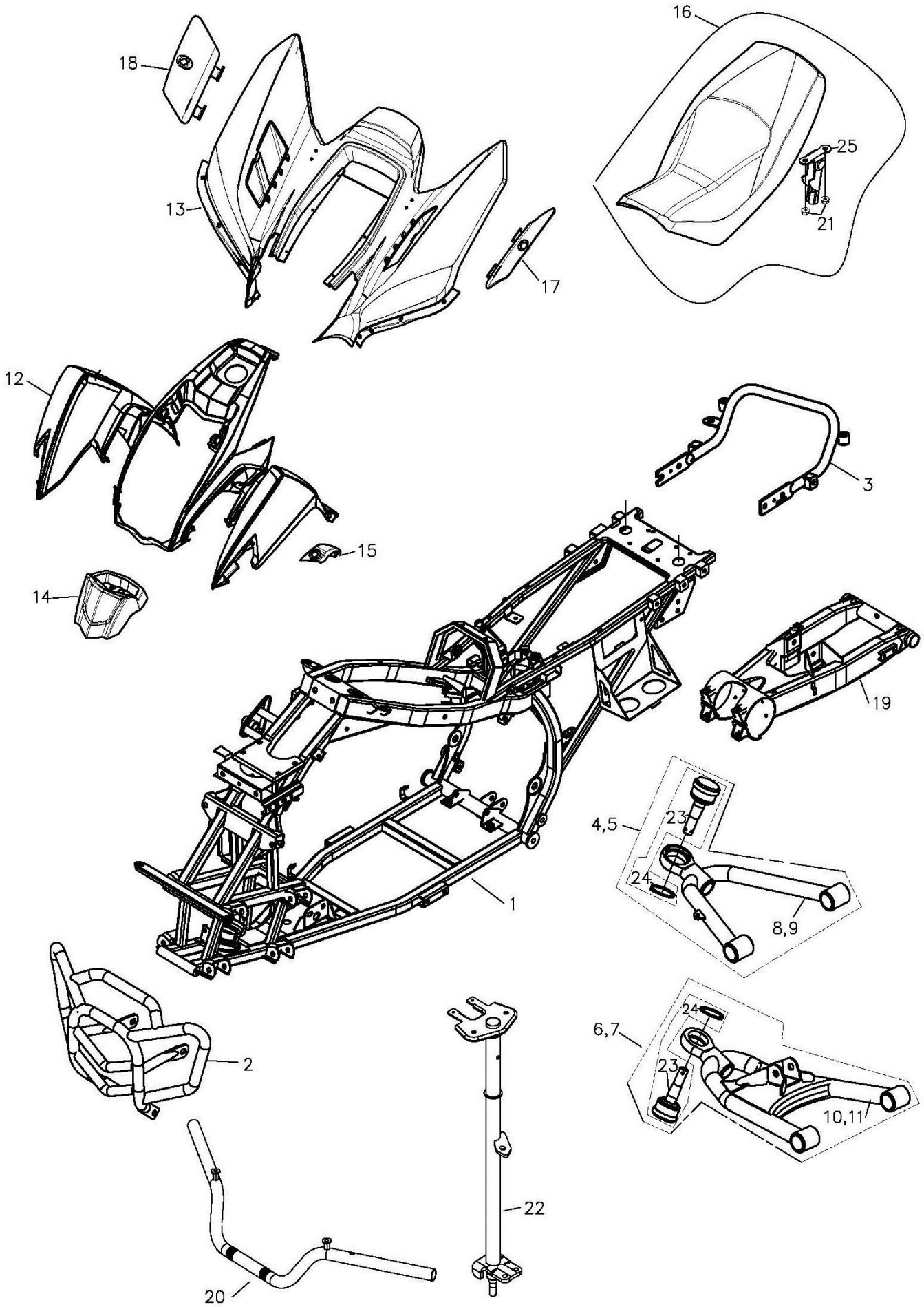

組件 編號：302-C07

配件(EU2) ACCESSORY(EU2)

TOP

Item No.	Parts No.	Qty	Parts Name		
項次	部品番號	用量	零件名稱		
22	51109-231-00BSL	1	STEERING SHAFT ASSY(SILVER)	658.5mm	轉向桿總成(92/61)版2-(3
23	44540-256-000	4	BALL JOINT		萬向頭(含C型環)
24	94511-3000S	4	EXTERNAL CIR CLIP	內徑27.9mm	外環夾(STW-30)
25	77201-169-000	1	SEAT LATCH		座墊固定勾

PARTS BOOK

2015

MODEL YEAR

ATV-320S(302A)EU2



HER CHEE

WORLDWIDE BRAND

FASHION IN EUROPE

MOTOCYCLES

SCOOTERS

EXPOPTER/MANUFACTURER

零件目錄

LIBRO DE LAS PIEZAS

部品手冊

CATALGO PARTI DI RICAMBIO

CATALOGUE PIECES DE RECHANGE



—MOTO—

Apr.14

High Power Engine



	<u>INDEX</u>	<u>Page</u>
<u>303-E01 Cylinder head cover</u>	汽缸頭蓋	4
<u>303-E02 Cylinder head</u>	汽缸頭	6
<u>303-E03 Cylinder/piston/crankshaft</u>	汽缸/活塞/曲軸	8
<u>303-E04 Camshaft / Valve / Cam Chain</u>	凸輪軸/門閥/內鏈條	10
<u>303-E05 Water Pump / Oil Pump</u>	水泵 / 機油泵	12
<u>303-E06 Right Crankcase Cover</u>	右曲軸箱蓋	14
<u>303-E07 Generator / Starting Motor</u>	發電機 / 起動馬達	16
<u>303-E08 Crankcase</u>	曲軸箱	18
<u>303-E09 Driven Pulley</u>	傳動皮帶輪	20
<u>303-E09B Driven Pulley</u>	傳動皮帶輪(保稅)無拉盤	20
<u>303-E10 Left Crankcase Cover</u>	左曲軸箱蓋	24
<u>303-E10B Left Crankcase Cover</u>	左曲軸箱蓋(無字)無拉盤	24
<u>303-E11 Transmission</u>	傳動系	26
<u>303-E12 CARBURETOR</u>	化油器	30
<u>302-E13 GEAR SHIFT SYSTEM</u>	排檔系統	32
<u>303-F01 AIR CLEANER ASS'Y</u>	空氣濾清器	34
<u>303-F02 MUFFLER</u>	排氣管	36
<u>302-F03 FRAME BODY</u>	車架總成	40
<u>302-F04 A-ARM</u>	三角架	44
<u>302-F05 BODY COVER,SEAT</u>	車體蓋,座墊	46
<u>303-F06 FUEL TANK</u>	油箱	50
<u>302-F07H SWING ARM SUB ASS'Y</u>	後叉總成	52
<u>225-F08A WHEEL FRONT & REAR</u>	前,後輪 22*7-10(DI-2012)/20*11-9(DI-2011)	56
<u>303-F09 BRAKE CALIPER</u>	剎車卡鉗	58
<u>302-F10A BRAKE SYSTEM</u>	剎車油路系統(EU2)	60
<u>302-F11A HANDLE BAR (EU2)</u>	手把	64
<u>302-F13A STEERING</u>	轉向系統(EU2)	66
<u>302-F14A BATTERY & WIRE HARDNES</u>	電瓶&主配線(EU2)	70
<u>501-F15A SIGNAL LIGHT,TALL LIGHT</u>	方向燈,後燈(EU2)	72
<u>302-F16B STICKER</u>	貼紙	74
<u>302-F18 Cooling system</u>	冷卻系統	76
<u>302-C07 ACCESSORY</u>	配件	78

==== =====: ===== =====: =====

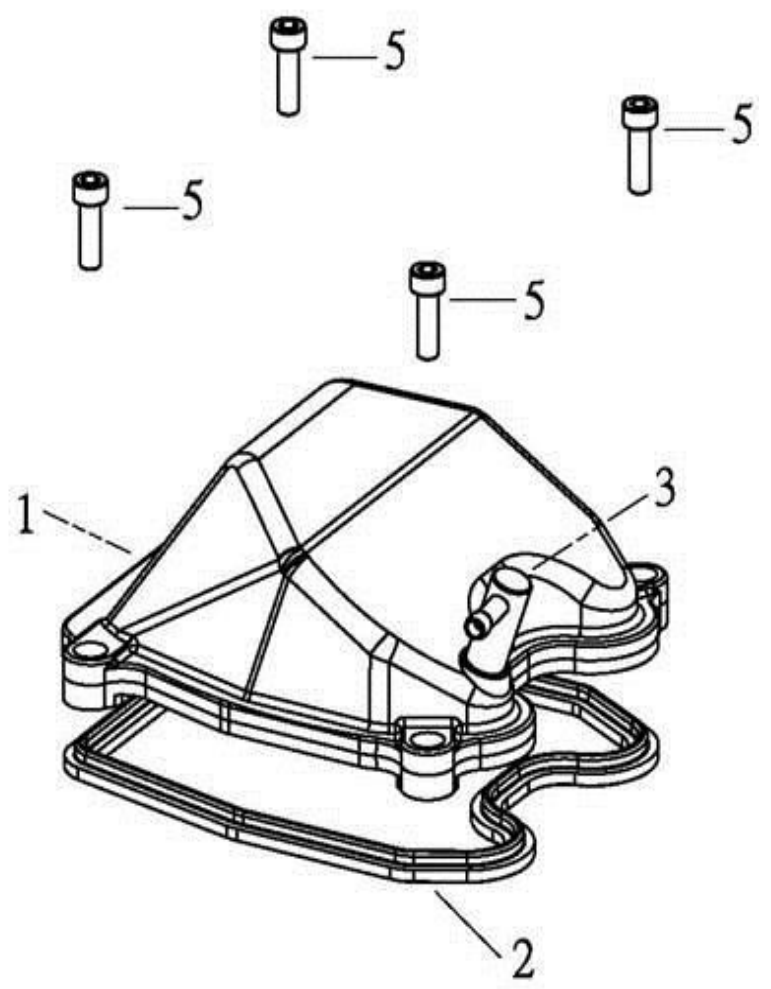
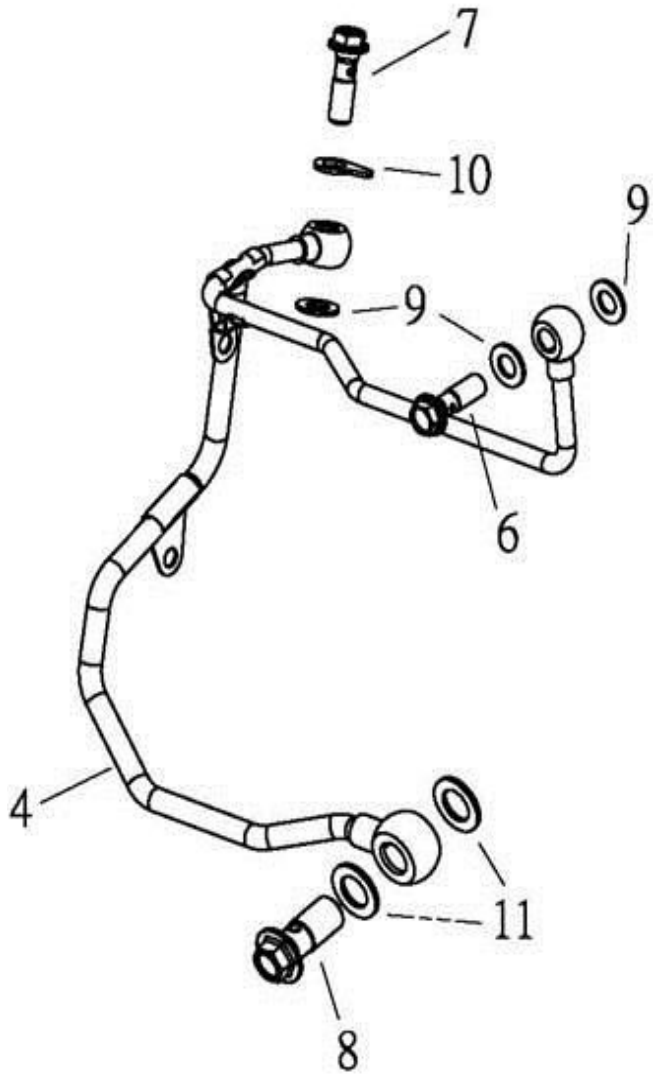

組件 編號：303-E01

汽缸頭蓋 Cylinder head cover

TOP

Item 項次	No.lParts No.lIU 部品番號	nit Q' tyl 用量	Parts Name		零件名稱
1	12310-272-000	1	CYLINDER HEAD COVER		汽缸頭蓋
2	12391-272-000	1	HEAD COVER GASKET	PK-M504C	汽缸頭蓋墊圈
3	11210-272-000	1	BREATHER TUBE		通氣管
4	15201-272-000	1	OIL PIPE		外機油輸送管
5	91000-06020B	4	HEX SOCKET BOLT(WHIITE ZINC)	6*20	六角承窩螺栓(白)(500)
6	45456-225-000	1	OIL BOLT	8*25.5	油管固定螺栓(白)(300)
7	45457-225-000	1	OIL BOLT	8*25.5	油管固定螺栓(墨綠)(200)
8	45458-225-000	1	OIL BOLT	12*28	油管固定螺栓(墨綠)(100)
9	94103-0815012	3	COPPER PLAIN WASHER	8*15*1.2	銅平面墊圈(1000)
10	15207-225-000	1	FIX BRACKET		油管固定片(1000)
11	94103-1220015	2	COPPER PLAIN WASHER	12.5*20*1.5	銅平面墊圈(500)

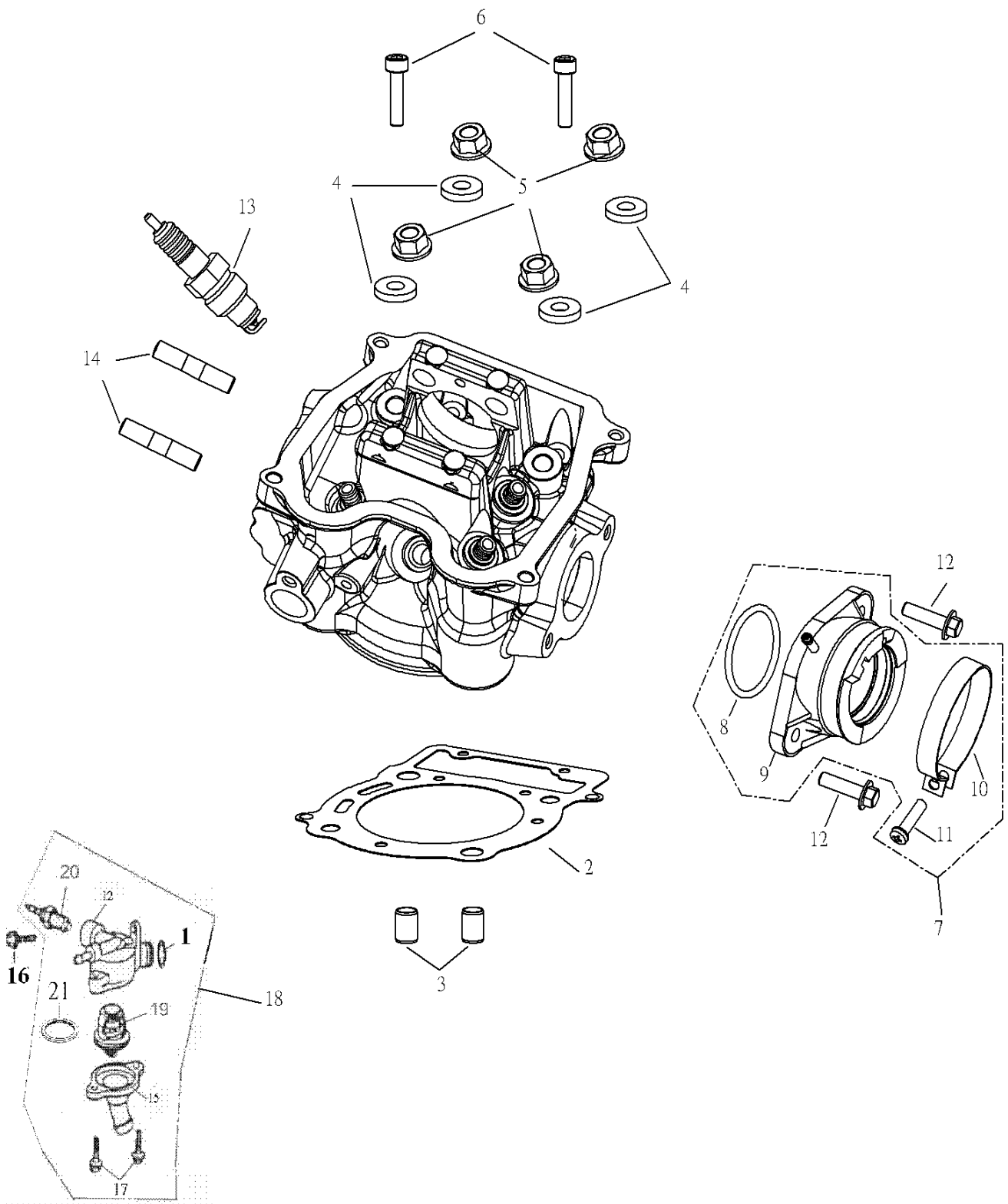

組件 編號：303-E02

汽缸頭 Cylinder head

TOP

Item 項次	No. lParts No. lIU 部品番號	nit Q' tyl 用量	Parts Name		零件名稱
1	91314-225-000	1	OIL-RING	14.8*2	油環
2	12251-272-000	1	CYLINDER HEAD GASKET		汽缸頭墊片
3	94301-10140	2	DOWEL PIN	8*10*14	定位梢*
4	94101-0818035B	4	PLAIN WASHER (WHITE ZINC)		平面墊圈(白)(300)
5	94050-08000G	4	HEX FLANGE NUT (GREEN ZINC)	M8	六角緣面螺帽(墨綠)(50)
6	91000-06025B	2	HEX SOCKET BOLT(WHITE ZINC)	6*25	六角承窩螺栓(白)(400)
7	17101-272-00A	1	INTAKE MANIFOLD ASS Y	320	進氣歧管總成
8	91336-169-000	1	OIL RING	36*3	油環
9	17100-272-00A	1	INTAKE MANIFOLD ASSY		X進氣歧管
10	14111-169-000	1	CARBURETOR CLIP		進氣管夾
11	93500-05020K	1	PAN PHILLIPS BOLT(BLACK ZINC)	5*20	十字圓頭螺栓(黑)(500)
12	19313-225-000	1	THERMOSTAT BODY		恆溫器本體
13	98076-179-000	1	SPARK PLUG	CR8E	火星塞(CR8E)
14	91001-08042B	2	STUD BOLT(WHITE ZINC)	8*42	雙頭螺栓(白)(200)
15	19315-225-000	1	THERMOSTAT DOWN COVER		恆溫器下蓋
16	91000-06018K	3	HEX SOCKET BOLT(BLACK ZINC)	6*18	六角承窩螺栓(黑)(500)
17	96000-06016-08B	2	HEX FLANGE BOLT(WHITE ZINC)	6*16	六角緣面螺栓(白)(500)
18	19310-225-000	1	THERMOSTAT ASSY		恆溫器總成
19	19310-179-000	1	THERMOSTAT WITH GASKET		恆溫器
20	19312-225-000	1	SENSOR		水溫感應器
21	19312-179-000	1	THERMOSTAT GASKET		恆溫器墊片

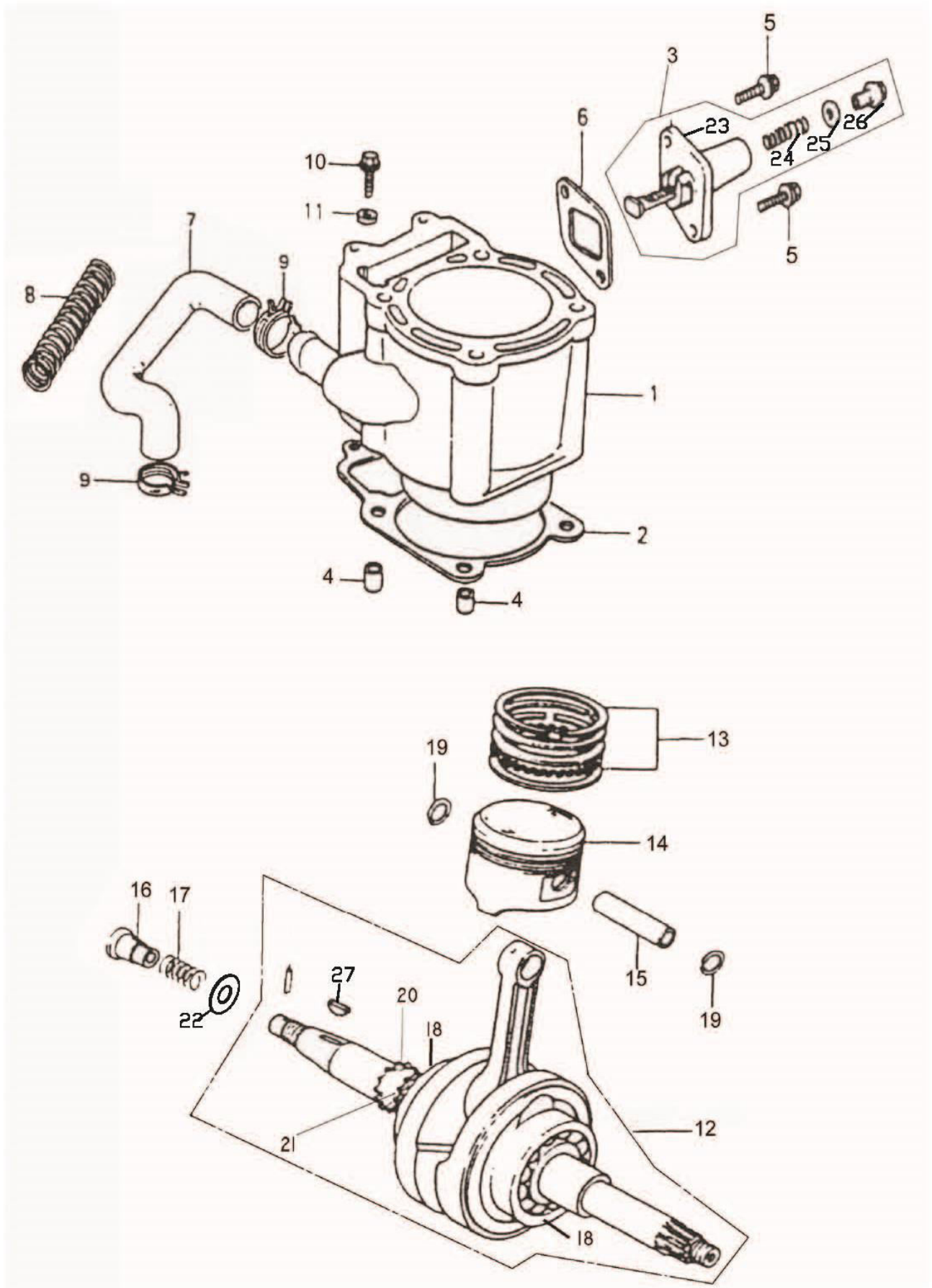

組件 編號：303-E03

汽缸/活塞/曲軸 Cylinder/piston/crankshaft

TOP

Item 項次	No.lParts No.lIU 部品番號	nit Q' tyl 用量	Parts Name		零件名稱
1	12100-272-000	1	CYLINDER ASS Y		汽缸總成
2	12191-272-000	1	CYLINDER GASKET		汽缸墊片
3	14520-133-000	1	TENSIONER LIFTER ASSY		鏈條調整器總成
4	94301-10140	2	DOWEL PIN	8*10*14	定位梢*
5	96000-06016-10B	2	HEX FLANGE BOLT(WHITE ZINC)	6*16	六角緣面螺栓(白)(500)
6	14523-133-000	1	TENSIONER LIFTER GASKET		鏈條調整墊片
7	15822-225-000	1	WATER PUMP OUTLET HOSE		水泵出水管
8	15821-225-000	1	SPRING		保護彈簧
9	94516-27000	2	CLAMP	#27.5(1 1/16")	管夾27MM
10	96000-06025-08B	1	HEX FLANGE BOLT(WHITE ZINC)	6*25	六角緣面螺栓(白)(400)
11	94103-0613020	1	PLAIN WASHER	6*13*2	銅平面墊圈(1000)
12	13000-225-000	1	CRANK SHAFT ASSY		*曲軸總成
13	13011-272-000	1	PISTON RING SET		活塞環組
14	13100-272-000	1	PISTON		活塞
15	13111-272-000	1	PISTON PIN		活塞梢
16	15441-225-000	1	VALVE		壓力閥
17	15447-225-000	1	SPRING		彈簧
18	96100-6328V4	2	RADIAL BALL BEARING		滾珠軸承
19	13115-169-000	2	PISTON PIN CLIP		活塞梢夾環
20	14311-225-000	1	TIMING SPROCKET	17T	時規齒輪*
21	14322-225-000	1	OIL PUMP DRIVE GEAR	16T	油泵鏈齒輪*
22	94101-0713010B	1	PLAIN WASHER(WHITE ZINC)	7*13*1.2	平面墊圈(白)(2000)
23	14521-133-000	1	TENSIONER LIFTER		鏈條調整器
24	14553-133-000	1	CAM CHAIN ADJUSTER SPRING		鍊條調整彈簧
25	94101-0616015	1	PLAIN WASHER	6*16*1.5	平面墊圈
26	14552-133-000	1	ADJUSER PLUG		調整螺絲
27	90471-169-000	1	WOODRUFF KEY	24*14*4	半圓鍵

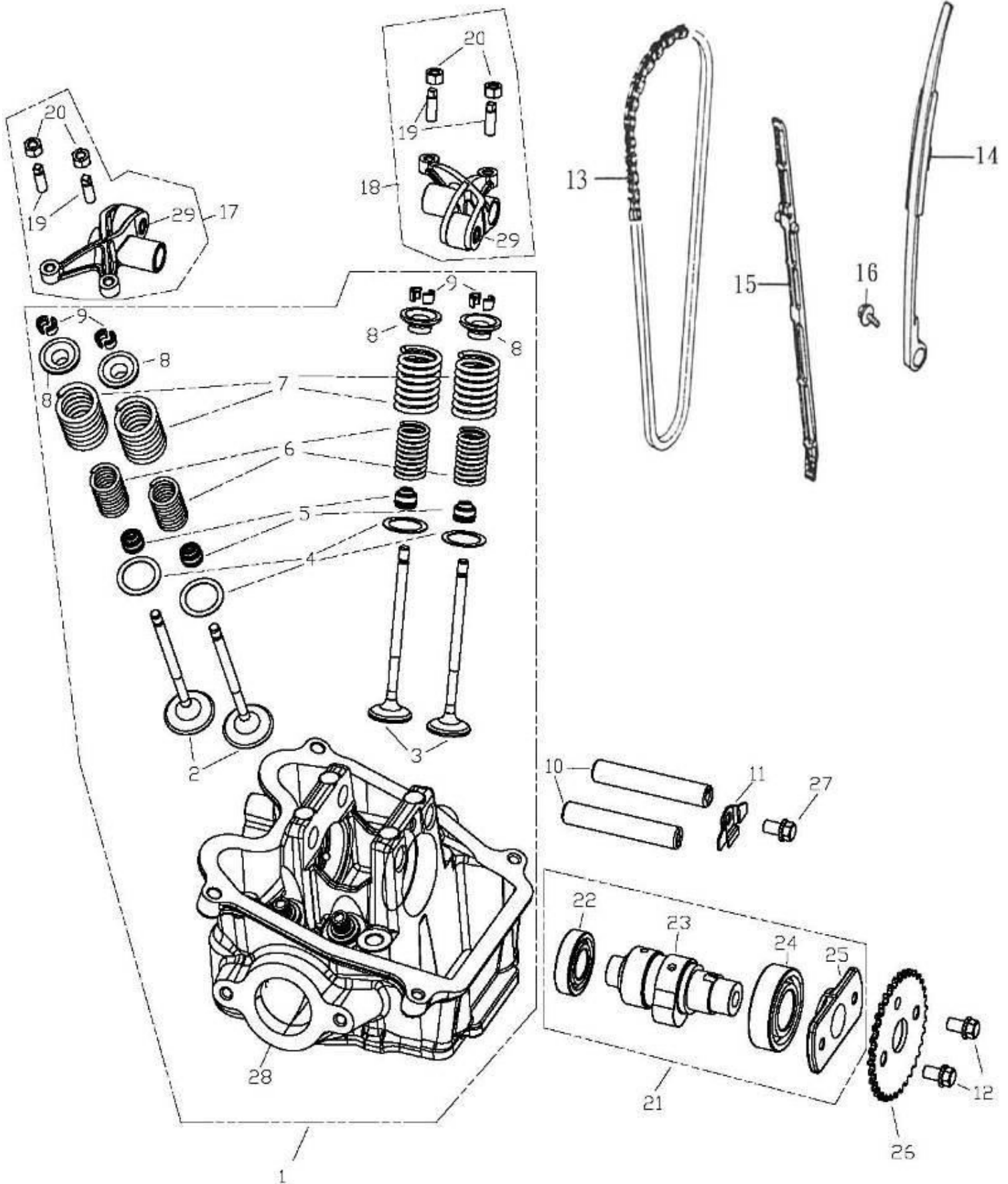

組件 編號：303-E04

凸輪軸/門閥/內鏈條 Camshaft / Valve / Chain

TOP

Item 項次	No. lParts No. lIU 部品番號	Qty 用量	Parts Name	零件名稱
1	12200-272-000	1	CYLINDER HEAD ASSY	缸頭總成+套件11項)
2	14711-272-000	2	IN. VALVE	進氣閥
3	14721-272-000	2	EX. VALVE	排氣閥
4	14775-120-000	4	VALVE SPRING SEAT	門閥彈簧座(1000)
5	12209-272-000	4	VALVE STEM SEAL	門閥油封
6	14761-272-000	4	VALVE INNER SPRING	內門閥彈簧
7	14751-272-000	4	VALVE OUTER SPRING	外門閥彈簧
8	14771-225-000	4	VALVE RETAINER	門閥保持器
9	14781-225-000	8	VALVE COTTER	門閥梢
10	14451-272-000	2	ARM SHAFT	搖臂軸
11	14456-272-001	1	STOPPER PLATE	凸輪軸固定片
12	96000-06008-10K	2	HEX FLANGE BOLT(BLACK ZINC)	六角緣面螺栓(黑)(500)
13	14401-225-000	1	CAM CHAIN	凸輪軸內鏈條
14	14550-225-000	1	CAM CHAIN TENSIONER	鏈條拉力桿
15	14500-225-000	1	CAM CHAIN GUIDE COMP	鏈條導件
16	92006-06012-10K	1	HEX WASHER FACE BOLT(BLACK ZIN(6*12	六角螺栓附墊圈(黑)(500)
17	14431-272-000	1	IN. VALVE ROCKER	進氣門閥搖臂
18	14432-272-000	1	EXHAUST ROCKER ARM	排氣門閥搖臂
19	90012-120-000	4	VALVE GAP ADJUSTING SCREW	挺桿調整螺絲(1000)
20	90206-120-000	4	VALVE GAP ADJUSTING NUT	調整螺絲固定螺帽(1000)
21	14100-272-000	1	CAMSHAFT COMP	凸輪軸組-版1
22	96100-16002	1	RADIAL BALL BEARING	滾珠軸承
23	14104-272-000	1	CAMSHAFT BODY	凸輪軸本體
24	96100-6004	1	RADIAL BALL BEARING	滾珠軸承
25	14103-272-000	1	CAM SHAFT SP. HOUSING	凸輪軸齒輪固定座
26	14321-272-000	1	TIMING GEAR	凸輪軸齒輪
27	91201-06008K	1	HEX SOCKET BOLT	六角承窩圓頭螺栓(500)
28	12201-272-000	1	CYLINDER HEAD	汽缸頭(版1)
29	14435-272-000	2	CAM ROLLER	門閥搖臂滾輪(加工品)

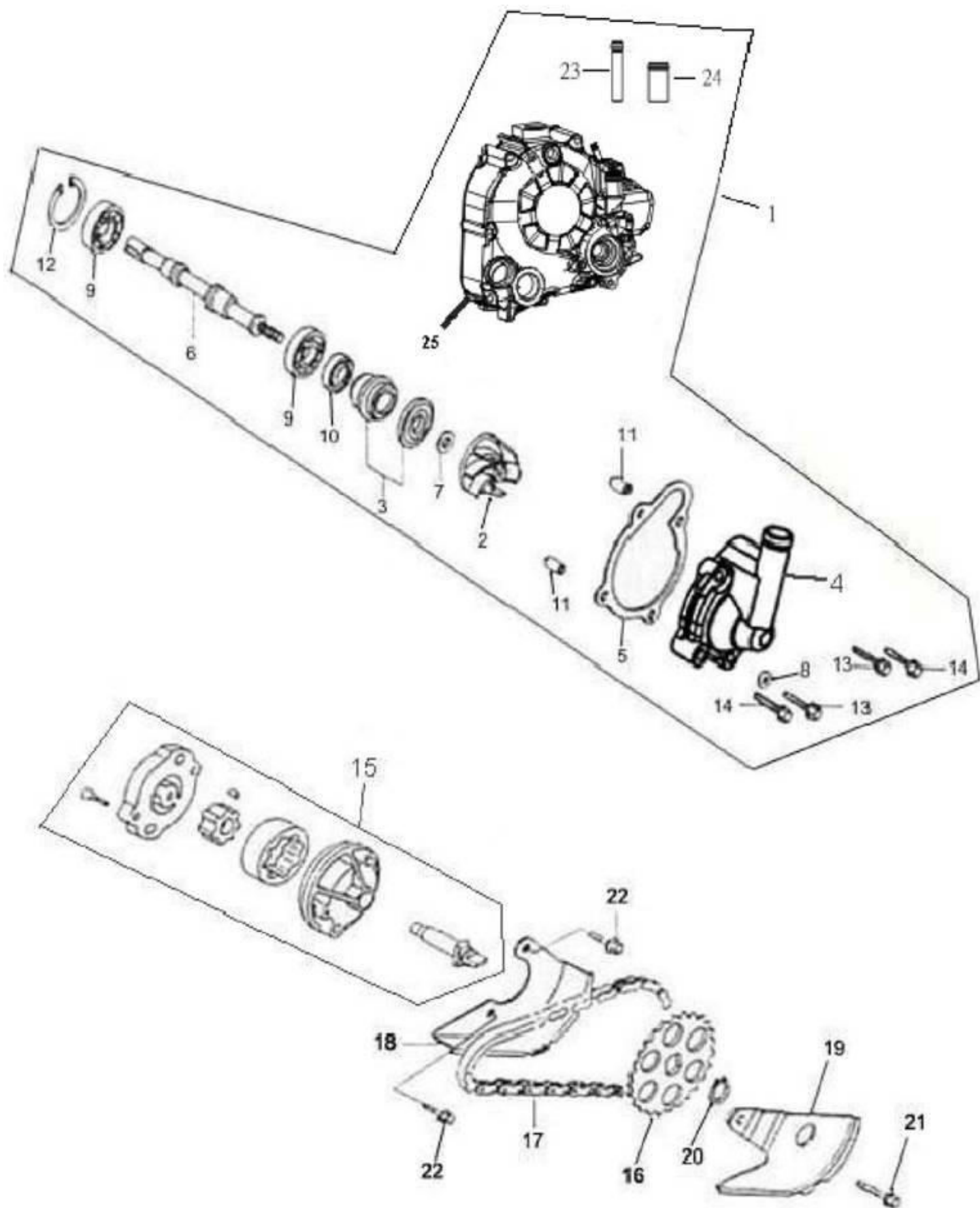

組件 編號：303-E05

水泵 / 機油泵 Water Pump / Oil Pump

TOP

Item 項次	No.lParts No.lIU 部品番號	nit Q' tyl 用量	Parts Name		零件名稱
1	11331-225-000SL	1	RIGHT CRANKCASE COVER ASSY		右曲軸箱蓋總成(銀)
2	15803-225-000	1	WATER PUMP IMPELLER		水泵葉片
3	15805-225-000	1	WATER PUMP OIL SEAL		水泵油封
4	15820-225-001SL	1	WATER PUMP COVER		水泵蓋(銀)
5	15823-225-000	1	WATER PUMP COVER GASKET		水泵蓋墊片
6	15802-225-000	1	WATER PUMP SHAFT		水泵軸
7	94101-0713010B	1	PLAIN WASHER(WHITE ZINC)	7*13*1.2	平面墊圈(白)(2000)
8	94103-0612010	1	SEALING WASHER	6.5*12*1	防洩華司(銅)(2000)
9	96100-68000	2	RADIAL BALL BEARING	6800	滾珠軸承
10	96500-10205	1	OIL SEAL	10*20*5	油封
11	94301-08140	2	DOWEL PIN	6.3*8*14	定位梢
12	94512-1900R	1	INTERNAL CIR CLIP	RTW-19	內環夾
13	96000-06025-08B	2	HEX FLANGE BOLT(WHITE ZINC)	6*25	六角緣面螺栓(白)(400)
14	96000-06040-08B	2	HEX FLANGE BOLT(WHITE ZINC)	6*40	六角緣面螺栓(白)(300)
15	15100-225-000	1	OIL PUMP ASSY		機油泵總成
16	15150-225-000	1	OIL PUMP DRIVE GEAR	25T	油泵驅動齒輪
17	15141-225-000	1	OIL PUMP CHAIN	46目	機油泵驅動鏈條
18	15711-225-000	1	OIL SEPARATOR		機油分隔板A
19	15712-225-000	1	OIL SEPARATOR		機油分隔板B
20	94511-1000S	1	EXTERNAL CIR CLIP	STW-10	外環夾
21	96000-06012-08B	1	HEX FLANGE BOLT(WHITE ZINC)	6*12	X六角緣面螺栓(白)(500)
22	96000-06028-08B	2	HEX FLANGE BOLT(WHITE ZINC)	6*28	六角緣面螺栓(白)(400)
23	11336-225-000	1	COPPER PIPE		右曲軸箱蓋通氣管
24	11337-225-000	1	TUBE JOINT		右曲軸箱蓋水管
25	11330-225-000SL	1	RIGHT CRANKCASE COVER		右曲軸箱蓋(銀)

303-E06 Right Crankcase Cover

TOP

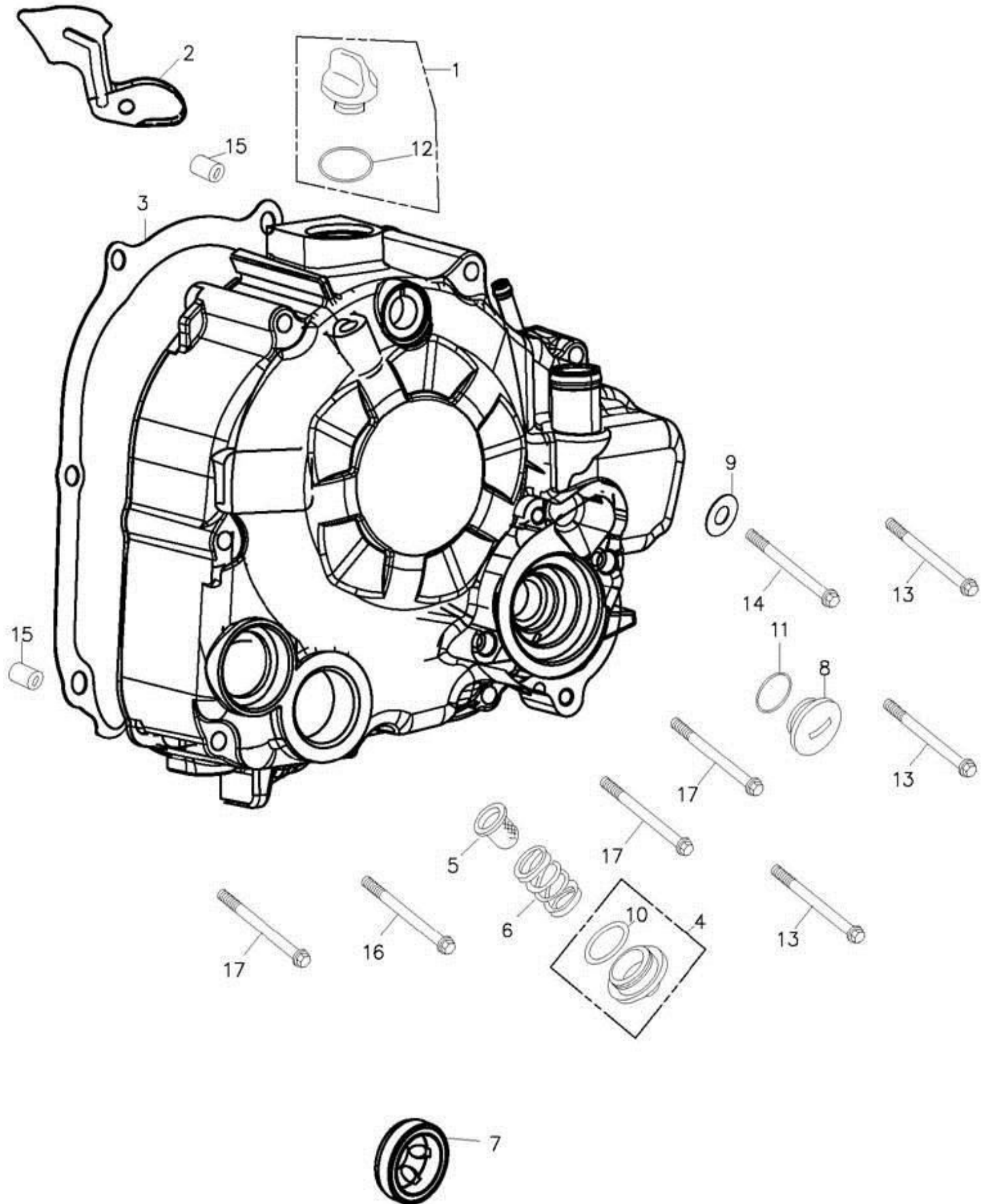

組件 編號：303-E06

右曲軸箱蓋 Right Crankcase Cover

TOP

Item 項次	No.lParts No.lIU 部品番號	nit Q' tyl 用量	Parts Name		零 件 名 稱
1	15650-225-001	1	OIL PLUG	M3G	機油塞
2	32961-225-000	1	A.C.GENERATOR CORD CLAMPER		A.C.G線夾
3	11393-225-000	1	R. CRANKCASE COVER GASKET		右曲軸箱蓋墊片
4	12361-120-000SL	1	CAP ASSY	M30*P1.5	濾油網螺帽蓋總成(銀)
5	15421-120-000	1	OIL FILTER SCREEN		濾油網
6	15426-225-000	1	OIL FILTER SPRING		濾油網彈簧
7	15651-225-000	1	OIL VIEW WINDOW		機油視窗
8	12362-120-000	1	TAPPET ADJUSTING HOLE CAP		濾油網螺帽蓋
9	94103-0612010	1	SEALING WASHER	6.5*12*1	防洩華司(銅)(2000)
10	91330-120-000	1	OIL RING	30.8mm*3	油環 30.8mm
11	91313-108-000	1	OIL RING	13.8*2.5	油環13.8*2.5
12	91318-108-000	1	OIL RING	18*3	油環
13	96000-06070-08B	3	HEX WASHER FACE BOLT(WHITE ZINC) 6*70		六角緣面螺栓(白)(100)
14	96000-06080-08B	1	HEX WASHER FACE BOLT(WHITE ZINC) 6*80		六角緣面螺栓(白)(100)
15	94301-08140	2	DOWEL PIN	6.3*8*14	定位梢
16	96000-06028-08B	1	HEX FLANGE BOLT(WHITE ZINC) 6*28		六角緣面螺栓(白)(400)
17	96000-06040-08B	3	HEX FLANGE BOLT(WHITE ZINC) 6*40		六角緣面螺栓(白)(300)

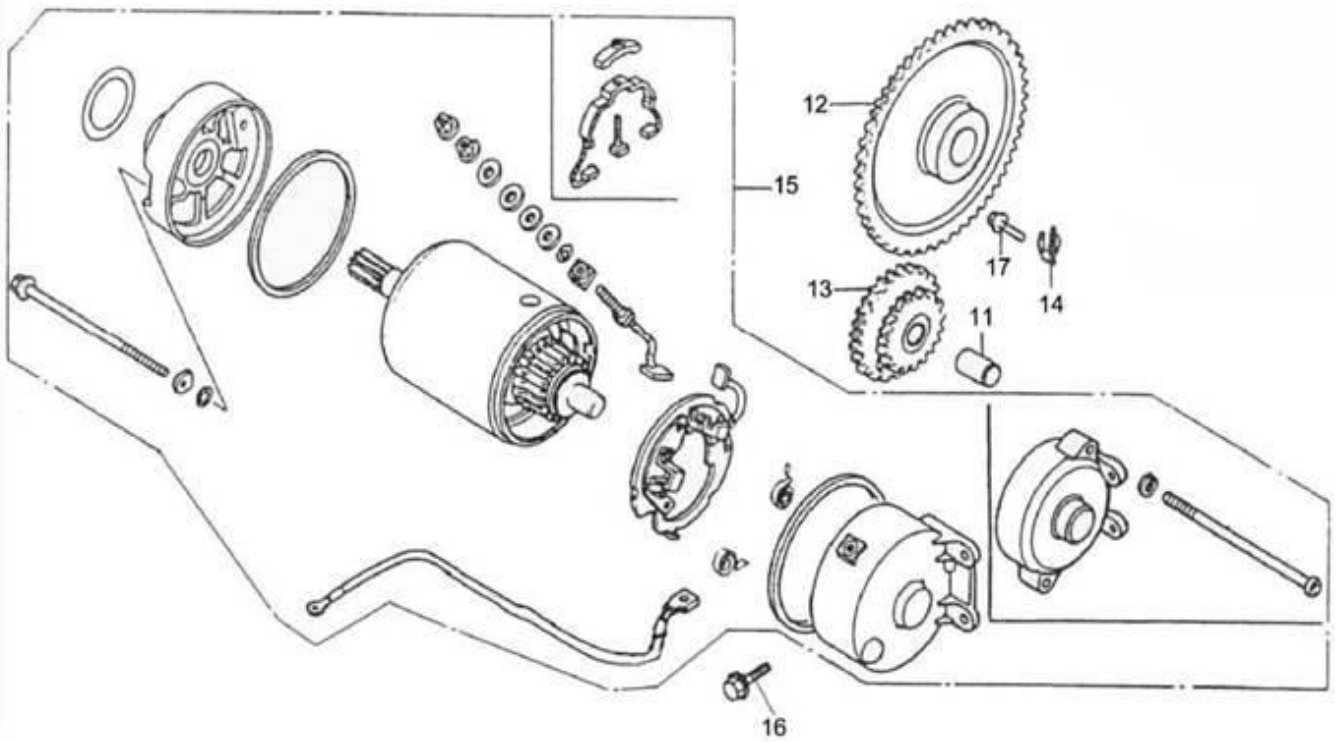
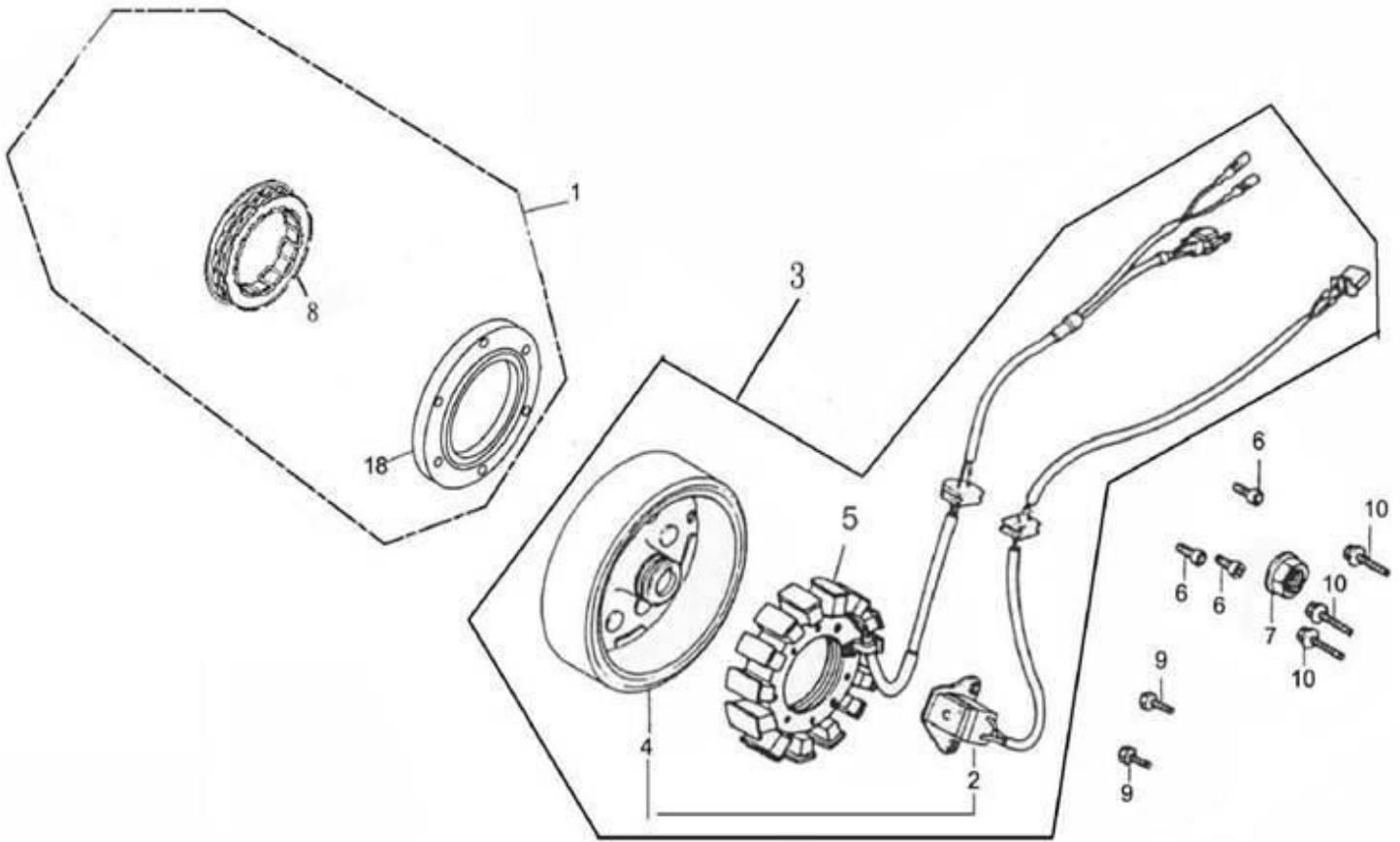

組件 編號：303-E07

發電機 / 起動馬達 Generator / Starting Motor

TOP

Item No.	Parts No.	Qty	Parts Name	零件名稱
項次	部品番號	用量		
1	28410-225-000	1	STARTER CLUTCH ASSY	起動離合器總成
2	31124-225-000	1	PULSE ALTERNATOR COMP.	脈動交流電阻
3	31100-225-001	1	GENERATOR ASSY	發電機總成
4	31110-225-000	1	GENERATOR FLYWHEEL	飛輪
5	31120-225-001	1	STATOR COMP	轉子線圈
6	91000-08018CL	3	HEX SOCKET BOLT(YELLOW ZINC) 8*18	六角承窩螺栓(含膠)(20)
7	94050-16000B	1	HEX FLANGE NUT WITH SERRATION(V 16*1.0	六角緣面螺帽(白)(100)
8	28500-179-001	1	SPRAG CLUTCH	單向軸承座
9	96000-05016-08B	2	HEX WASHER FACE BOLT(WHITE ZINC) 5*16	六角緣面螺栓(白)(500)
10	96000-06032-08B	3	HEX FLANGE BOLT(WHITE ZINC) 6*32	六角緣面螺栓(白)(300)
11	28132-225-000	1	STARTER REDUCTION GEAR SHAFT	起動減速齒輪軸
12	28220-225-000	1	STARTING CLUTCH GEAR	電動起動離合器齒輪
13	28422-225-000	1	STARTER REDUCTION GEAR	起動減速齒輪
14	28423-225-000	1	STARTER REDUCTION GEAR PLATE-RI	*起動減速齒輪導板-版1
15	31200-225-000	1	STARTING MOTOR ASSY	起動馬達總成
16	96000-06022-10B	2	HEX FLANGE BOLT(WHITE ZINC) 6*22	六角緣面螺栓(白)(400)
17	96000-06016-08B	1	HEX FLANGE BOLT(WHITE ZINC) 6*16	六角緣面螺栓(白)(500)
18	28125-225-000	1	STARTING CLUTCH OUTER COMP.	起動離合器凸緣

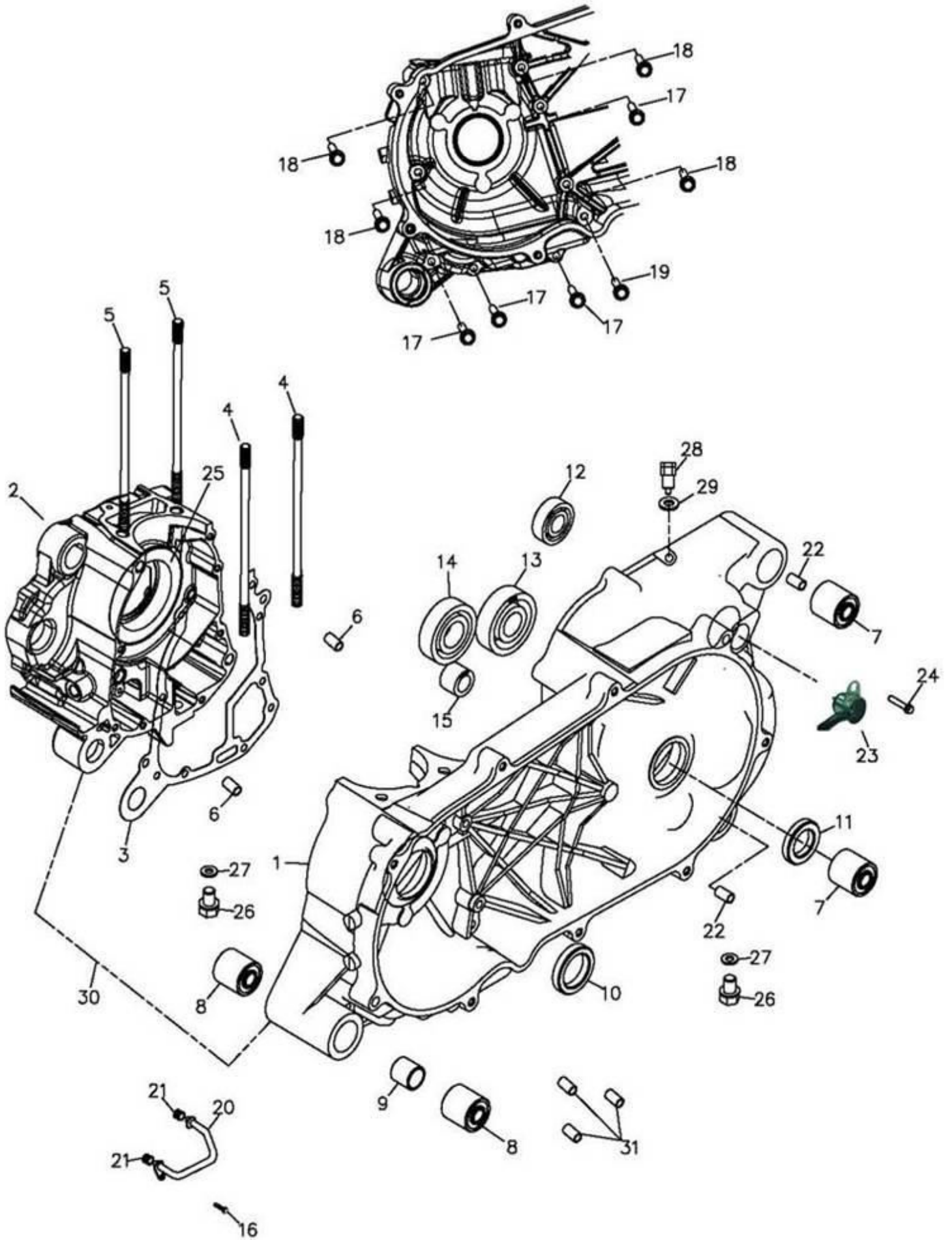

組件 編號：303-E08

曲軸箱 Crankcase

TOP

Item 項次	No.lParts No.IU 部品番號	nit Q' tyl 用量	Parts Name	零件名稱
1	11201-272-001	1	L. CRANK CASE COMP	左曲軸箱
2	11101-272-000	1	RIGHT CRANKCASE	右曲軸箱(版3)
3	11191-225-000	1	CRANKCASE GASKET	曲軸箱墊片
4	91001-08187C	2	STUD BOLT(YELLOW ZINC)	8*187(24) 雙頭螺栓(五彩)(100)
5	91001-08179C	2	STUD BOLT(YELLOW ZINC)	8*179 雙頭螺栓(五彩)(100)
6	94301-08140	2	DOWEL PIN	6.3*8*14 定位梢
7	96400-102829	2	RUBBER BUSHING	10*28*29 *橡膠襯套
8	96400-102632	2	BUSH	10*26*32 減震襯套
9	96401-101848	1	BUSHING	10*18*47.6 襯套
10	96500-28407	1	OIL SEAL	TC28407 油封
11	96500-22366	1	OIL SEAL	22*36*6 油封
12	96100-62020	1	RADIAL BALL BEARING	6202 滾珠軸承
13	96100-63040	1	RADIAL BALL BEARING	6304 滾珠軸承
14	96100-TMB222	1	RADIAL BALL BEARING	TMB2/22CCS15 滾珠軸承
15	96200-NK142216	1	NEEDLE BEARING	NK142216 滾針軸承
16	96000-06012-08G	1	HEX WASHER FACE BOLT(GREEN ZINC)	6*12 六角緣面螺栓(墨綠)(50)
17	96000-06065-10B	4	HEX FLANGE BOLT(WHITE ZINC)	6*65 六角緣面螺栓(白)(100)
18	96000-06075-10B	4	HEX WASHER FACE BOLT(WHITE ZINC)	6*75 六角緣面螺栓(白)(100)
19	96004-06052-10B	1	HEX FLANGE BOLT(WHITE ZINC)	6*52 六角緣面縮柄螺栓-加工
20	15101-225-001	1	OIL PIPE COMP.	內機油輸送管-版2
21	15102-225-000	2	RUBBER BUSHING	橡膠套
22	96401-101931	2	BUSHING	10*19*31.5 襯套
23	35750-225-0A0	1	SHIFT GEARS SWITCH	檔位開關
24	96000-06010-10B	1	HEX WASHER FACE BOLT(WHITE ZINC)	6*10 六角緣面螺栓(白)(500)
25	11205-225-000	1	COVER OF L.CASE BEARING	左曲軸承套(加工品)
26	11131-179-000	2	MAGNETIC DRAIN PLUG(COLOR)	M12*1.5 機油洩放螺栓(五彩)(10)
27	94103-1218013	2	COPPER PLAIN WASHER	12*18*1.3 平面墊圈(銅)(1000)
28	92000-18010C	1	HEX BOLT(YELLOW ZINC)	M18*1.5*10 六角螺栓(五彩)(100)
29	94104-1824010	1	PLAIN WASHER(AL)	18*24*1 平面墊圈(鋁)(500)
30	11100-272-001	1	LEFT/RIGHT CRANKCASE	左右曲軸箱組合
31	11335-152-000	3	COPPER CAP OF RIGHT CRANKCASE(S L4.8*內6	右曲軸箱蓋用銅塞(小孔)

303-E09B Driven Pulley

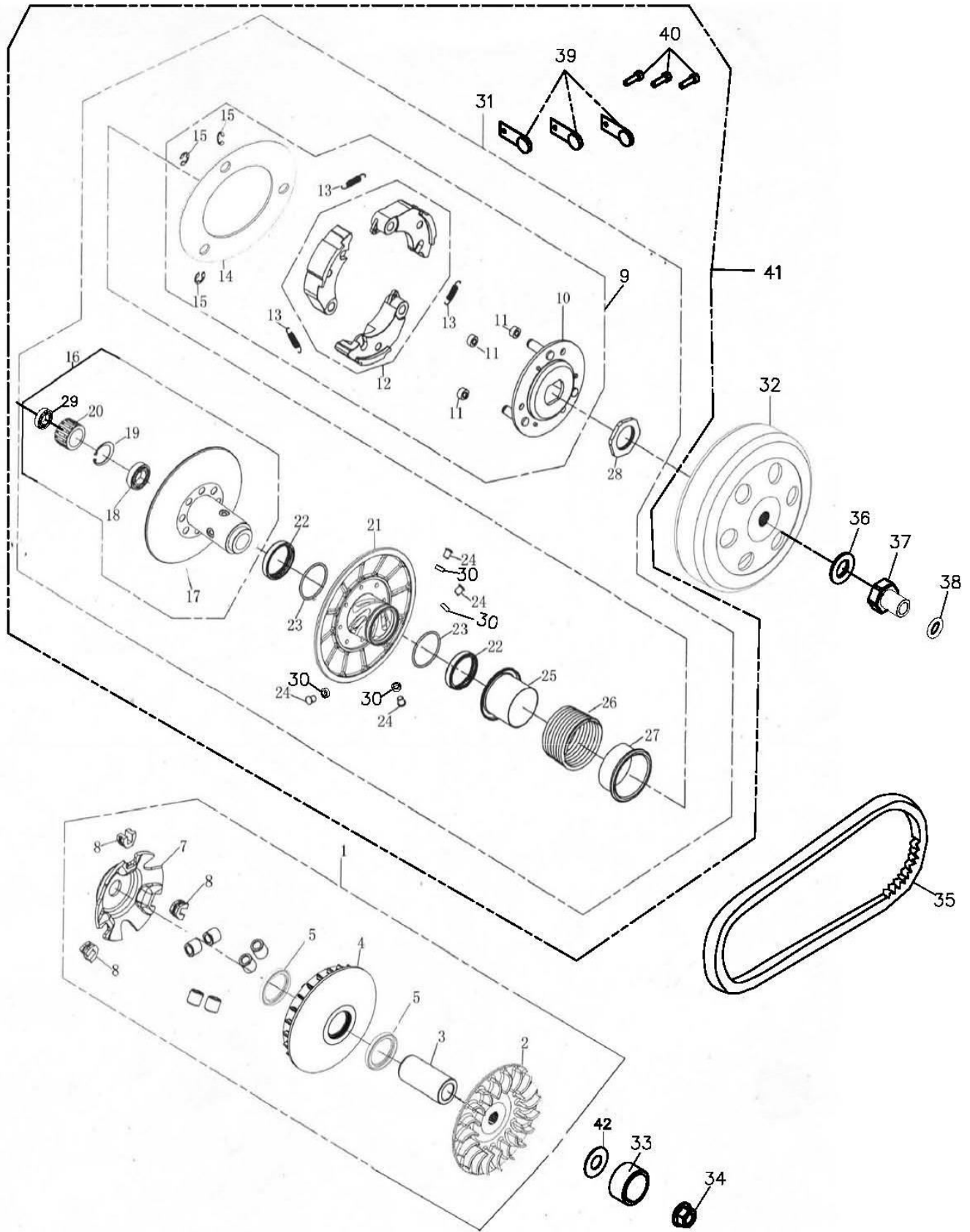

組件編號:303-E09B

傳動皮帶輪(保稅)無拉盤Driven Pulley

Item No.	Parts No.	IU No.	Q'ty	Parts Name	零件名稱
項次	部品	番號	用量		
1	22103-225-00A		1	MOVABLE DRIVE FACE ASSY	驅動皮帶輪組-保稅
2	22102-225-000		1	DRIVE FACE	驅動皮帶扇葉盤
3	96401-192763		1	BUSHING	19*27*62.5 襯套
4	22110-225-000		1	FACE COMP MOVABLE DRIVE	滑動式驅動盤
5	96500-26354		2	OIL SEAL	26*35*4 油封
6	22121-225-000		6	WEIGHT ROLLER	20g 重錘滾子
7	22131-225-000		1	CAM PLATE	凸輪板(版1)
8	22132-225-000		3	SLIDE PIECE	滑動片
9	22001-225-000		1	PLATE ASSY DRIVE	傳動皮帶輪
10	22350-225-000		1	DRIVE PLATE	驅動板
11	22804-225-000		3	CLUTCH DAMPER BUBBER	離合器防震橡膠
12	22535-225-000		1	CLUTCH WEIGHT SET	離合器片組
13	22401-225-000		3	SPRING CLUTCH	離合器彈簧
14	22351-225-000		1	CLUTCH SIDE PLATE	離合器側板
15	94511-0700E		3	EXTERNAL CIR CLIP	ETW-7 外環夾(E型扣環)
16	23200-225-000		1	CVT DRIVE UNIT	副固定槽輪整體
17	23210-225-000		1	FACE ASS'Y DRIVEN	從動皮帶盤
18	96100-6902LU		1	RADIAL BALL BEARING	6902LU C3 滾珠軸承 15*28*7
19	94512-2800R		1	INTERNAL CIR CLIP	RTW-28 內環夾
20	96200-223112		1	NEEDLE BEARING	22*31*12 滾針軸承
21	23220-225-000		1	SECONDARY SLIDING SLOT WHEEL	副滑動槽輪整體
22	96500-40474		2	OIL SEAL	39.7*47*4 油封
23	91336-225-000		2	O-RING	46*2 油環
24	23225-225-000		4	GUIDE PIN	導輪軸
25	23237-225-000		1	SECONDARY SPRING SEAT	軸環座
26	23233-225-000		1	COMPRESSION SPRING	傳動盤彈簧
27	23238-225-000		1	COMPRESSION SPRING COVER	壓力彈簧上蓋
28	90202-225-000		1	HEX NUT	M36*1.5 特殊螺帽
29	96500-21315		1	OIL SEAL	21*31*5 油封
30	23226-225-000		4	GUIDE ROLLER	導輪
31	22000-225-00A		1	DRIVE FACE ASSY	傳動盤總成-保稅
32	22100-225-00A		1	CLUTCH OUTER COMP	離合器外套-保稅
33	96403-1732009		1	SPACE TUBE	17*32*9 間隔管

303-E09B Driven Pulley

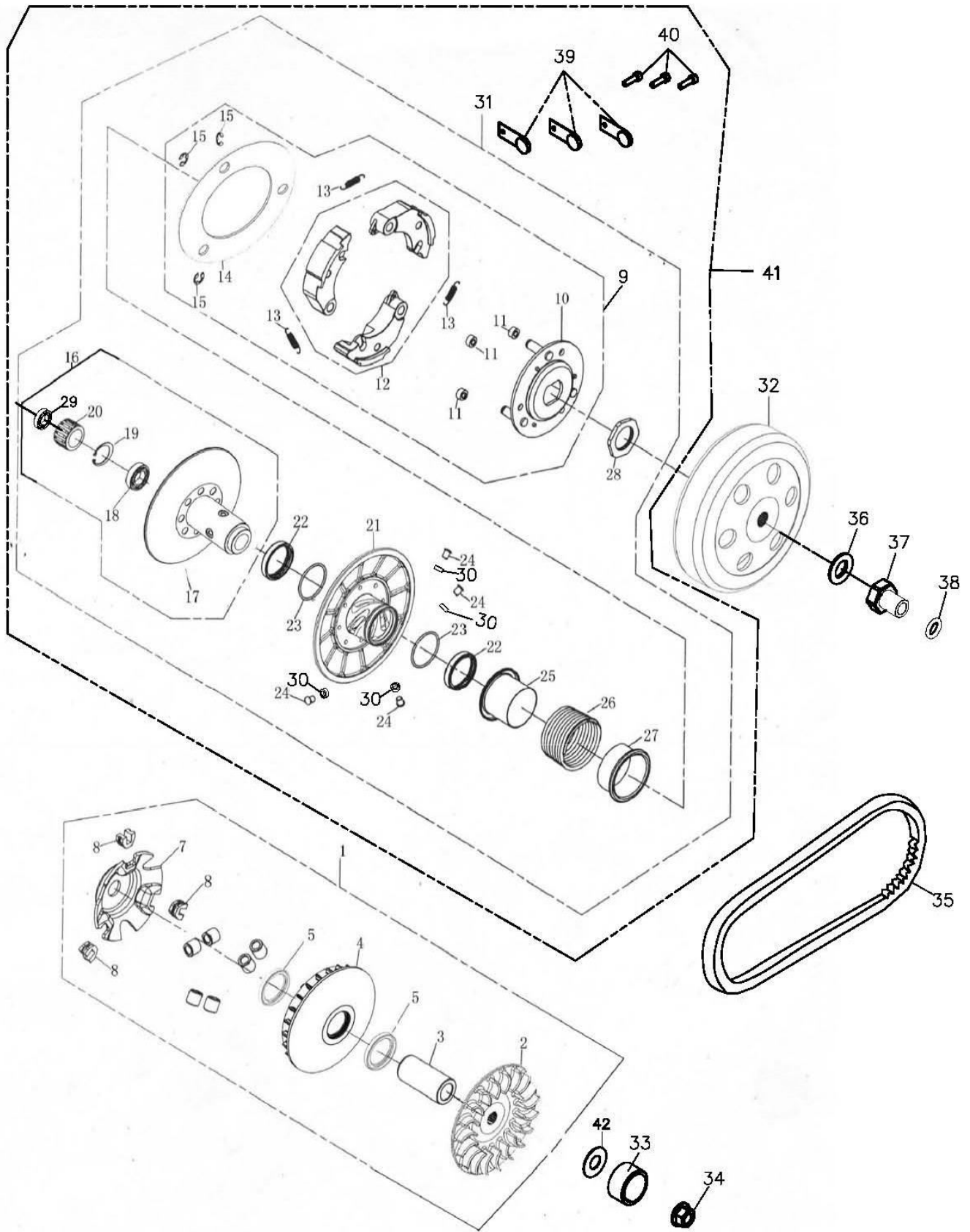

組件編號:303-E09B

傳動皮帶輪(保稅)無拉盤Driven Pulley

Item No.	Parts No.	Qty	Parts Name	零件名稱
項次	部品番號	用量		
34	94050-14000C	1	HEX FLANGE NUT WITH SERRATION	M14mm*P1.5(21六角緣面螺帽(五彩)(100)
35	23100-272-000	1	V-BELT	846*24.1*30 皮帶
36	94101-1229016A	1	PLAIN WASHER	12.2*29*1.6 平面墊圈(防銹)(500)
37	90201-179-001	1	FLANGE NUT	12mm 特殊螺帽(防銹)(100)
38	91316-179-000	1	OIL RING	16*2.5 油環
39	22540-201-000	2	SPRING PLATE	L=36 彈簧片
40	93702-03013B	2	PAN HEAD BOLT	3*13mm 十字平頭螺栓(英制牙)
41	22002-225-00A	1	DRIVE FACE ASSY B -SPRING PLATE	傳動盤組合(含彈簧片)
42	94101-1628010A	1	PLAIN WASHER	16.5*28*1 平面墊圈(防銹)(500)

303-E10B Left Crankcase Cover

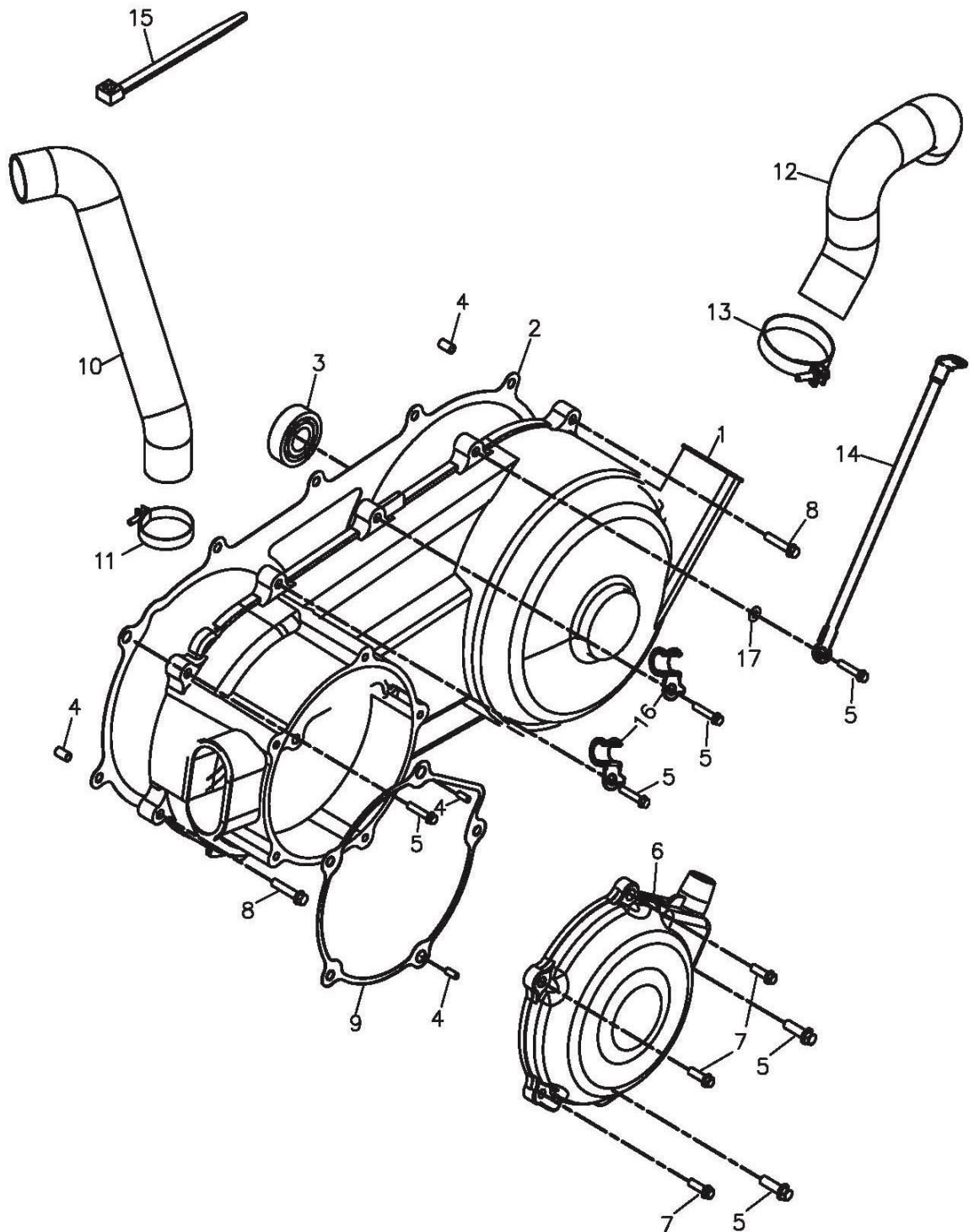

組件編號:303-E10B

左曲軸箱蓋(ADLY)無拉盤Left Crankcase Cover

Item No.	Parts No.	Qty	Parts Name	零件名稱
項次	部品番號	用量		
1	11341-225-00BSL	1	L. CRANK CASE COVER	左曲軸箱蓋(ADLY)銀
2	11359-225-000	1	L COVER GASKET	左曲軸箱蓋墊片
3	96100-6203LLU	1	RADIAL BALL BEARING	6203 LLU 滾珠軸承
4	94301-08140	4	DOWEL PIN	6.3*8*14 定位梢
5	96000-06030-08B	9	HEX FLANGE BOLT(WHITE ZINC)	6*30 六角緣面螺栓(白)(400)
6	28331-225-00B	1	RECOIL COVER	拉盤蓋(銀)(不含心軸)
7	96000-06025-08B	3	HEX FLANGE BOLT(WHITE ZINC)	6*25 六角緣面螺栓(白)(400)
8	96000-06035-08B	2	HEX WASHER FACE BOLT(WHITE ZINC)	6*35 六角緣面螺栓(白)(300)
9	28344-225-000	1	RECOIL COVER GASKET	拉盤外蓋墊片
10	11345-261-000	1	AIR INLET	進氣管
11	94516-48000	1	CLAMP	斑馬式管夾 2" 9寬
12	11346-225-000	1	AIR OUTLET	出氣管
13	94514-55000	1	CLAMP	#55 夾環55MM
14	32103-179-0A0	1	GROUND CABLE	接地線
15	90669-218-000	1	CABLE TIE	3.6*330 m/m 塑膠束帶(黑)
16	11351-120-00A	2	CLAMP	固定夾
17	94115-0611006	1	EXT. TOOTHED LOCK WASHER	6*11*0.6 強力形外齒墊圈

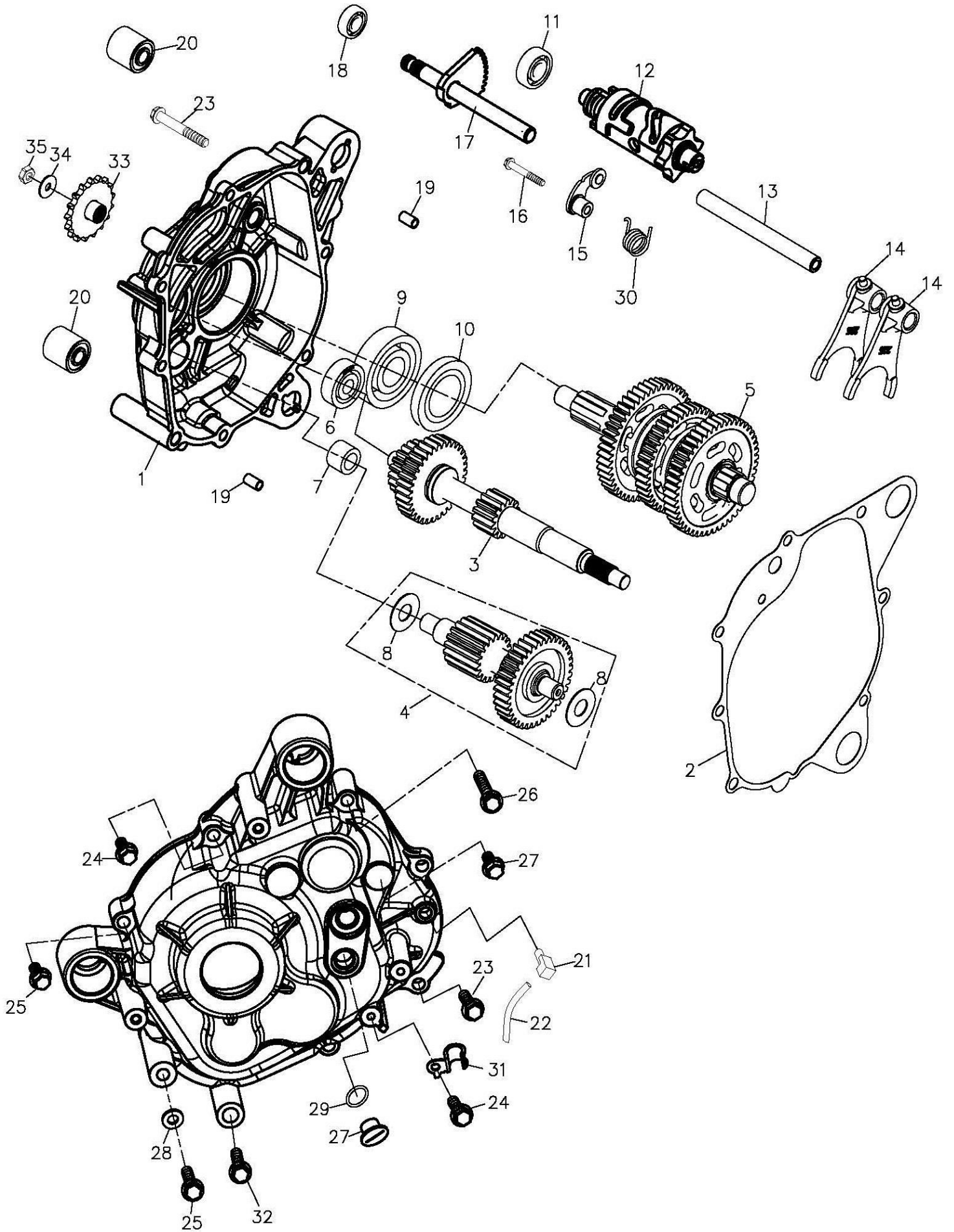

組件 編號：303-E11

傳動系(10吋輪胎) Transmission

TOP

Item 項次	No.lParts 部品番號	No.IU 番號	nit Q' tyl 用量	Parts Name 零件名稱		
1	21301-225-003SL		1	MISSION COVER		變速箱蓋(銀)
2	21395-225-000		1	MISSION COVER GASKET		變速箱蓋墊片-版1
3	23411-225-000		1	DRIVE SHAFT	19T	X驅動軸組
4	23420-225-000		1	MAIN AXLE COMP	37T	X惰輪軸組
5	23430-225-001		1	FINAL GEAR COMP		後傳動軸組
6	96100-TMB301		1	RADIAL BALL BEARING	TMB301	軸承 TMB301
7	96200-NK142216		1	NEEDLE BEARING	NK142216	滾針軸承
8	23421-225-000		2	MAIN AXLE COMP(AS1528)	1432010	止推墊片
9	96100-6305UU		1	RADIAL BALL BEARING	6305UU	滾珠軸承
10	96500-32628		1	OIL SEAL	TC32628	油封
11	96100-62010		1	RADIAL BALL BEARING	6201C3	滾珠軸承
12	24300-225-000		1	SHIFT DRUM ASSY		變速鼓組
13	24241-169-000		1	SHIFT FORK GUIDE SHAFT		變速叉導桿
14	24231-225-000		2	GEAR SHIFT FORK		變速叉
15	24431-225-000		1	REVERSE SHIFT STOPPER COMP		變速筒倒檔制止器
16	96000-06022-10B		1	HEX FLANGE BOLT(WHITE ZINC)	6*22	六角緣面螺栓(白)(400)
17	24630-225-000		1	GEAR SHIFT ARM		變速臂
18	96500-12245		1	OIL SEAL	12*24*5	油封
19	94301-10140		2	DOWEL PIN	8*10*14	定位梢*
20	96400-102829		2	RUBBER BUSHING	10*28*29	*橡膠襯套
21	16610-104-00A		1	BREATHER HOSE HEAD		齒輪箱通氣管接頭
22	16615-104-000		1	BREATHER HOSE		通氣管(L=130)
23	96000-08030-10B		2	HEX WASHER FACE BOLT(WHITE ZINC)	8*30	六角緣面螺栓(白)(200)
24	96000-08040-10B		2	HEX FLANGE BOLT(WHITE ZINC)	8*40	六角緣面螺栓(白)(100)
25	96000-08080-12B		2	HEX WASHER FACE BOLT(WHITE ZINC)	8*80	六角緣面螺栓(白)(100)
26	96000-08055-10B		1	HEXFLANGE BOLT(WHITE ZINC)	8*55	六角緣面螺栓(白)(100)
27	90084-108-000SL		1	A.C.G. CAP (small)	14mm	交流發電機塞(14mm)銀
28	94104-0816020		1	PLAIN WASHER (AL)	8*16*2	鋁平面墊圈(1000)
29	91313-108-000		1	OIL RING	13.8*2.5	油環13.8*2.5
30	24435-225-000		1	SHIFT DRUM STOPPER SPRING		變速筒制止器彈簧

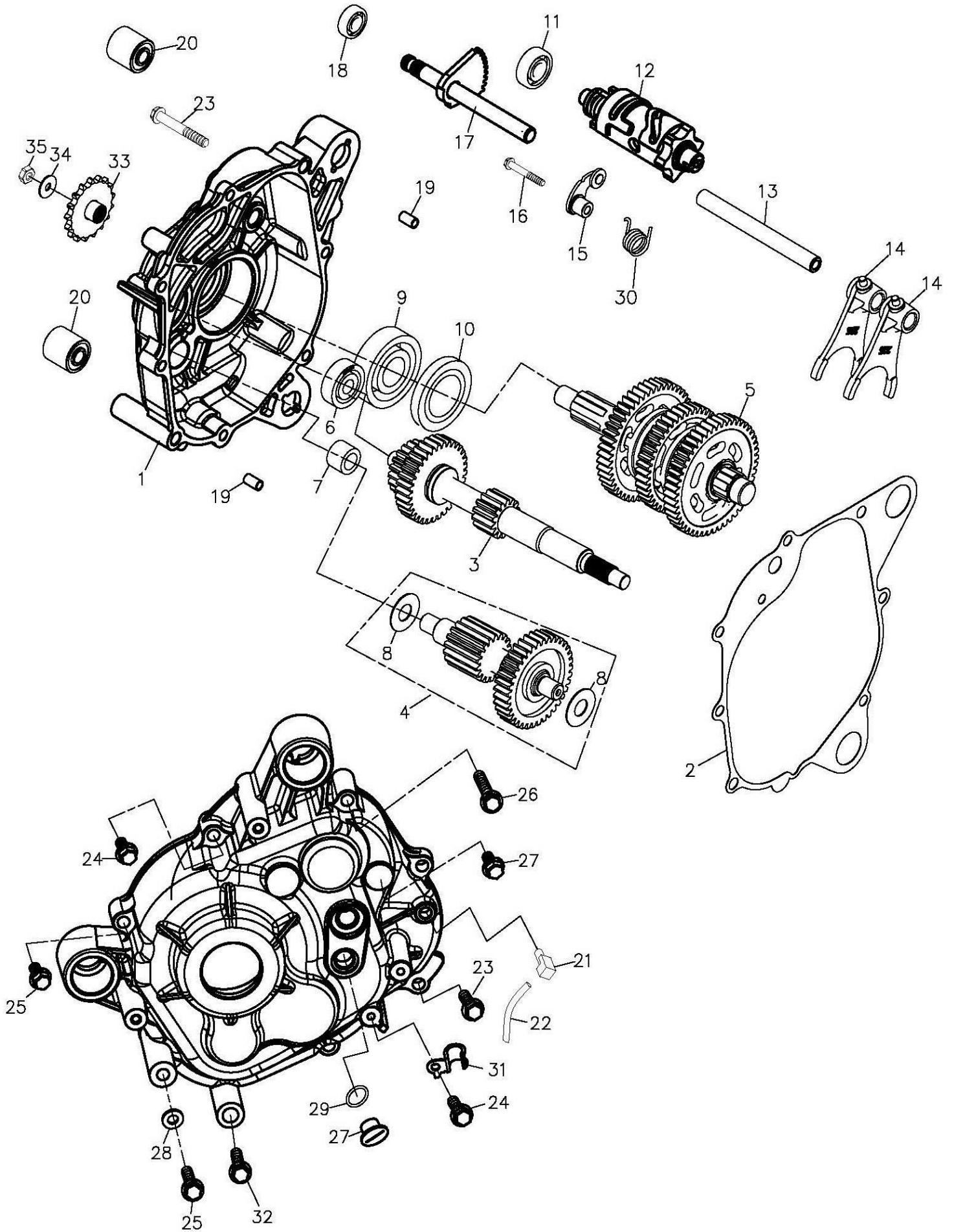

組件 編號：303-E11

傳動系(10吋輪胎) Transmission

TOP

Item No.	Parts No.	Qty	Parts Name		
項次	部品番號	用量		零件名稱	
31	11351-201-000	1	CLAMPER CARB,DRAIN TUBE	M8孔	溢油管夾(M8孔)
32	96000-08088-12K	1	HEX WASHER FACE BOLT(BLACK ZINC)	8*88	六角緣面螺栓(黑)(100)
33	23801-256-00B	1	DRIVE SPROCKET ASSY	18T	驅動鏈輪組
34	94101-1629030C	1	PLAIN WASHER(YELLOW ZINC)	16*29*3	X平面墊圈(五彩)(100)
35	90350-16000C	1	NUT NYLON(YELLOW ZINC)	16mm	止鬆螺帽(五彩)(100)

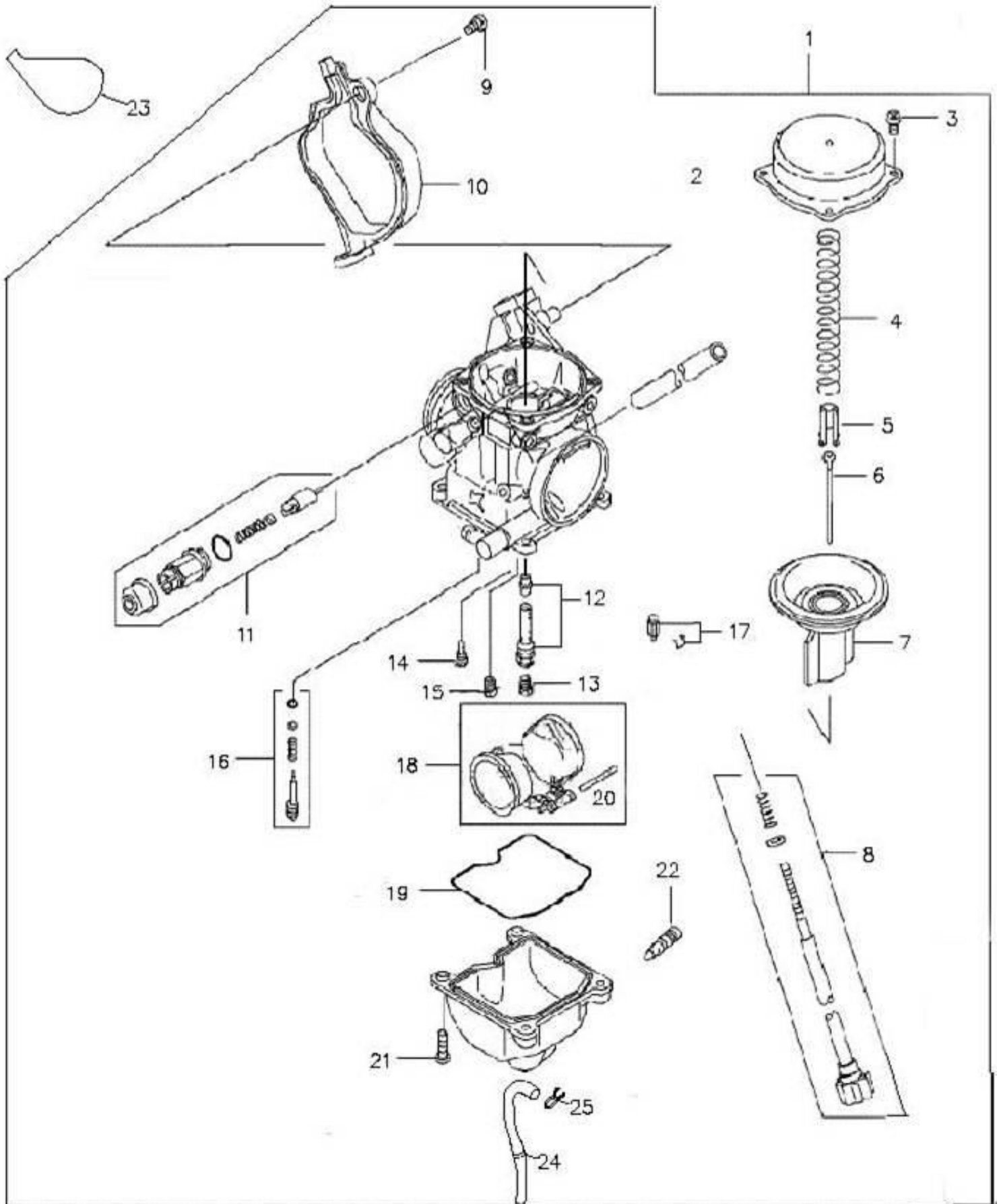

組件 編號：303-E12

化油器 CARBURETOR

TOP

Item 項次	No.lParts No.lIU 部品番號	Qty 用量	Parts Name	零件名稱
1	16100-272-000	1	CARBURETOR ASSY	Kelhin CVK-32 化油器總成 #138
2	16124-272-000	1	TOP COVER	頂蓋(化油器用)
3	93500-04008C	4	PAN PHILLIPS BOLT	4*8 十字圓頭螺栓(五彩)(100)
4	16102-272-000	1	THROTTLE VALVE SPRING	節流閥彈簧
5	16037-272-000	1	NEEDLE HOLDER	板組
6	16104-272-000	1	NEEDLE SET	N8TT 油針
7	16103-272-000	1	THROTTLE VALVE	節流閥
8	16114-272-000	1	THROTTLE SCREW SET	節流螺絲組
9	16156-272-000	1	COVER BOLT	加油線外蓋螺絲
10	16152-272-000	1	COVER	加油線外蓋
11	17215-272-000	1	MANUAL CHOKE	手動阻塞
12	16154-272-000	1	NOZZLE HOLDER COMP.	噴嘴座組
13	16108-272-000	1	MAIN NOZZLE	#138 主噴嘴
14	16110-272-000	1	PILOT JET	#38(N424-25A38) 次噴嘴(化油器用)
15	16105-272-000	1	MAIN AIR JET	#80 主空氣噴嘴
16	16115-272-000	1	AIR ADJUST SCREW SET	空氣調整螺絲組(化油器)
17	16117-272-000	1	NEEDLE VALVE ASS Y	針閥總成
18	16118-272-000	1	FLOAT	1052-829-2100 浮筒
19	16106-272-000	1	FLOAT CHAMBER GASKET	汽筒室墊片(化油器用)
20	16119-272-000	1	FLOAT PIN	W9525-25250 浮筒梢
21	93500-04014	4	PAN PHILLIPS BOLT	4*14 十字圓頭螺栓
22	16111-272-000	1	FUEL RELEASE SCREW	洩油螺釘(化油器用)
23	16171-272-000	1	CARB COVER GASKET	化油器蓋隔熱墊
24	94400-0408320	1	TUBE	4.8*8*320 汽油管
25	94510-08000	1	CLIP	8*0.8 夾緊扣

組件 編號：302-E13

排檔系統 GEAR SHIFT SYSTEM

TOP

Item 項次	No.lParts 部品番號	No.IU 番號	nit Q' 用量	tyl Part Name	零 件 名 稱
1	24811-256-000		1	SHIFT LEVER-REV.1	連桿固定座 -版1
2	96000-08028-12G		1	HEX WASHER FACE BOLT(GREEN ZINC) M8*28	六角緣面螺栓(墨綠)(200)
2	96000-08032-12K		1	HEX WASHER FACE BOLT(BLACK ZINC) M8*32	六角緣面螺栓(黑)(200)
3	94053-08000G		2	NUT(GREEN ZINC)	彈片螺帽(墨綠)(500)
4	91001-08500B		1	CONNECTING ROD(WHITE ZINC)	雙頭螺栓(白)
5	24714-620-000		1	ROD END(LEFT THREAD)	連桿萬向頭(左牙)
6	24715-620-000		1	ROD END(RIGHT THREAD)	連桿萬向頭(右牙)
7	24812-197-000		1	SPANNER	把手拆裝板手
8	24705-225-00A		1	SHIFTING PLATE	排檔桿固定軸-S(版1)
9	90350-10000G		1	NYLON NUT(GREEN)	止鬆螺帽(墨綠)(400)
10	94101-0816020B		1	PLAIN WASHER(WHITE ZINC)	平面墊圈(白)(1000)
10	94101-0816020C		3	PLAIN WASHER(YELLOW ZINC)	平面墊圈(五彩)(1000)
11	24720-225-000		1	SHAFT LEVER ASSY	排檔桿組(S)
12	24701-225-000		1	SHAFT ROD	排檔桿
13	24719-256-000		1	SHAFT LEVER	排檔桿固定座
14	24716-256-000		1	PIN	排檔插銷
15	94101-0814020G		1	PLAIN WASHER(GREEN ZINC)	平面墊圈(墨綠)(2000)
16	94511-0700E		1	EXTERNAL CIR CLIP	外環夾(E型扣環)
17	24708-256-000		1	SHIFT ROD RETURN SPRING	排檔回位彈簧
18	24807-197-000		1	KNOB	打擋頭
19	24712-225-000		1	SHAFT LEVEL PLATE	檔位座
20	93502-05016B		1	PAN PHILLIPS BOLT	十字圓頭螺栓附墊圈(白)
21	24721-225-000		1	SHAFT LEVEL PLATE FIX ROD	X檔位座固定桿
22	96000-06025-10G		2	HEX WASHER FACE BOLT(GREEN ZINC) M6*25	六角緣面螺栓(墨綠)(400)
23	96000-06012-10G		1	HEX WASHER FACE BOLT(GREEN ZINC) 6*12	六角緣面螺栓(墨綠)(500)
24	90350-05000K		1	NYLON INSERT LOCK NUT(BLACK ZINC) 5mm	止鬆螺帽 5mm(2000)
25	90662-118-000		2	RIVET	拉釘
26	24813-197-000		1	KNOB SFIFT	把手固定軸
27	24814-197-000		1	KNOB BRACKER	把手固定座
28	91003-04006		3	SOCKET BOLT	窩頭螺栓
29	94001-08000B		1	HEX NUT(WHITE ZINC)	六角螺帽(白)(500)
30	94004-08000B		1	HEX NUT-L.(WHITE ZINC)	六角螺帽-左牙(300)
31	91002-08500B		1	ROD(WHITE ZINC)	雙頭螺栓組(含螺帽左右)

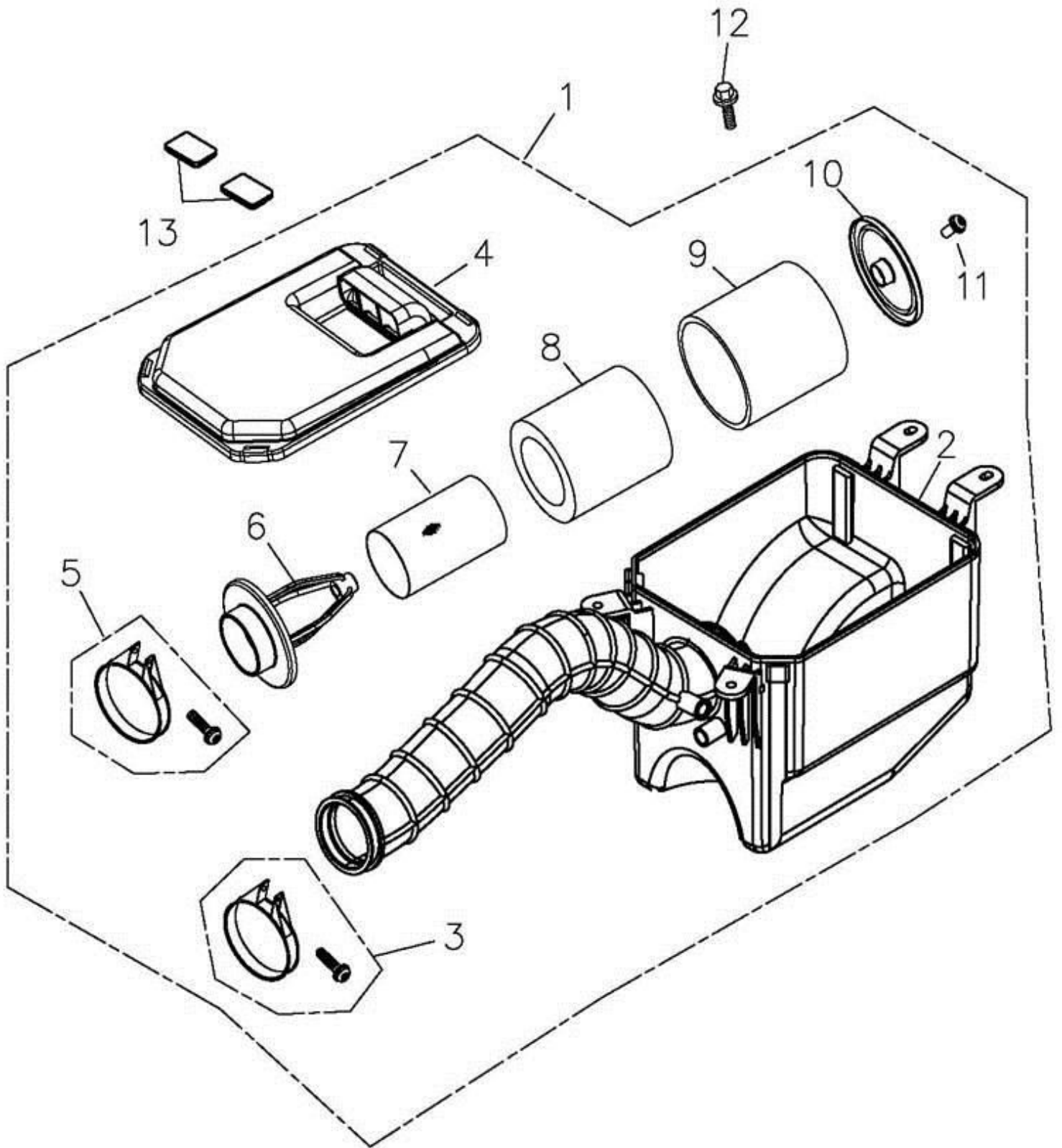

組件 編號：303-F01

空氣濾清器 AIR CLEANER ASS'Y

TOP

Item No.	Parts No.	Qty	Parts Name	零件名稱
項次	部品番號	用量		
1	17200-272-000	1	AIR CLEANER ASSY	空氣濾清器總成
2	17206-272-000	1	AIR CLEANER CASE	空氣濾清器箱
3	17254-272-000	1	CLAMP	夾環
4	17207-169-000	1	CLEANER CASE CAP	空氣濾清器箱蓋
5	17255-169-000	1	CLAMP	NO.40 夾環
6	17260-169-000	1	BODY COMP	濾芯前本體管
7	17261-169-000	1	FILTER SCREEN	過濾蕊內網
8	17205-169-000	1	AIR CLEANER ELEMENT A	濾清器過濾芯A
9	17262-169-000	1	AIR CLEANER ELEMENT B	濾清器過濾芯B
10	17263-169-000	1	ELEMENT COVER	濾清器固定蓋
11	93500-05016K	1	PAN PHILLIPS BOLT(BLACK ZINC)	M5*16 十字圓頭螺栓(黑)(1000)
12	90111-06011-10G	4	LADDER BOLT(GREEN ZINC)	6*11*6 六角緣面台階螺栓(墨綠)
13	17209-272-000	2	RUBBER PLNG	空氣濾清器蓋進氣口塞

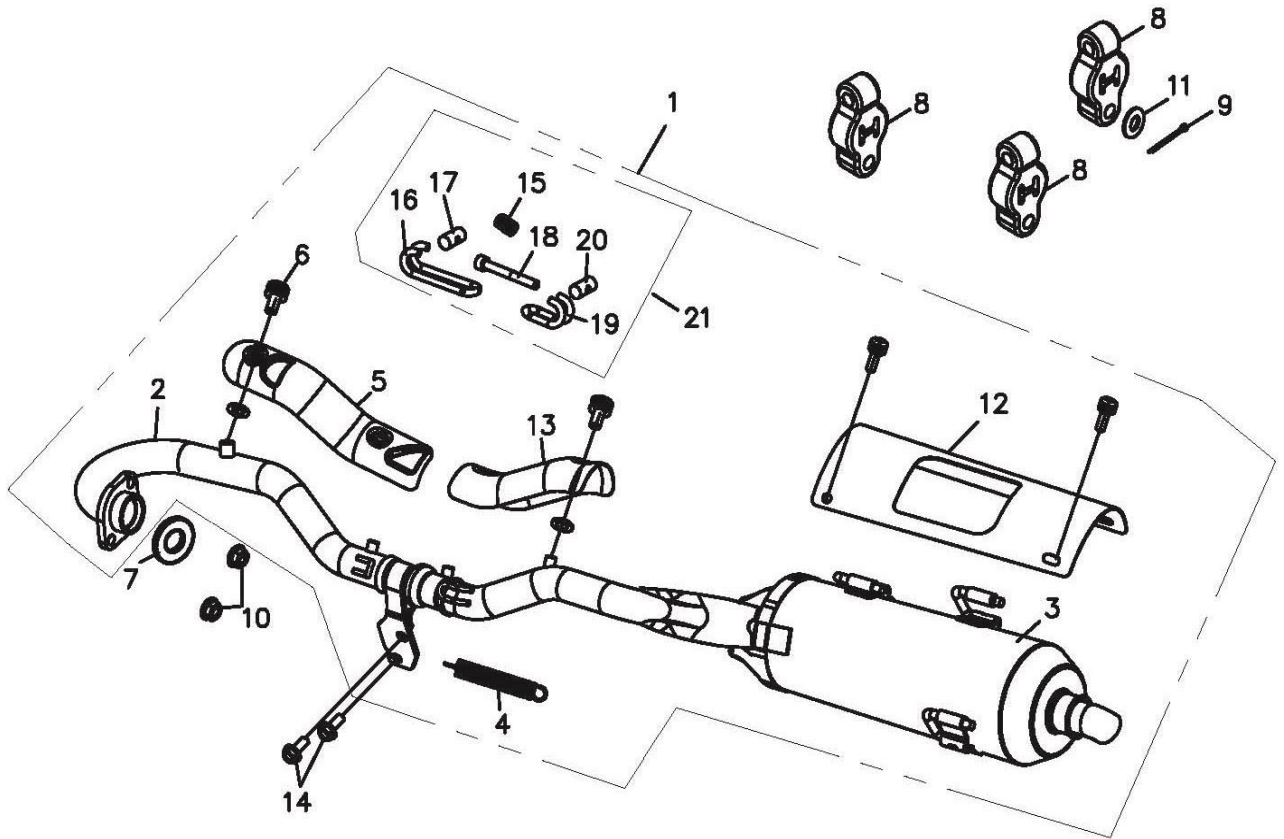

組件編號:303-F02

排氣管MUFFLER

Item No.	Parts No.	Qty	Parts Name	零件名稱
項次	部品番號	用量		
1	18300-272-002	1	EXHAUST PIPE ASS'Y	排氣管總成
2	18311-272-000	1	EXHAUST PIPE,FRONT	排氣管前段
3	18321-272-000	1	SILENCER MUFFLER	排氣尾管
4	18307-272-000	1	EX.PIPE SPRING W/RVBBER	排氣管彈簧(不銹鋼)
5	18318-272-000	1	MUFFLER SHROUD	排氣管護板
6	96000-06010-08B	2	HEX FLANGE BOLT(WHITE ZINC)	六角緣面螺栓(白)(500)
7	18291-225-000	1	EXHAUST PIPE GASKET	排氣管墊片
8	18305-272-000	3	ANTI-VIBRATION RUBBER	橡膠
9	94201-20250B	1	COTTER PIN(WHITE ZINC)	開口梢(白)(1000)
10	94053-08000G	2	NUT(GREEN ZINC)	彈片螺帽(墨綠)(500)
11	94105-0932012A	1	PLAIN WASHER	平面墊圈(防銹)(300)
12	18301-225-000	1	MUFFLER PROTECTOR	排氣管護罩(後)
13	18319-272-000	1	MUFFLER SHROUD	排氣管護板
14	96000-08016-12G	2	HEX WASHER FACE BOLT	六角緣面螺栓(墨綠)(200)
15	18343-272-000	1	SPRING	排氣管固定勾彈簧(4347)
16	18341-272-000	1	MUFFLER HOOK	排氣管固定勾(長)
17	95015-33001	1	FIXTURE	固定塊
18	91000-06050C	1	HEX SOCKET BOLT(YELLOW ZINC)	六角承窩螺栓(五彩)(200)
19	18342-272-000	1	MUFFLER HOOK	排氣管固定勾(短)
20	95015-33002	1	FIXTURE	固定塊(螺牙)
21	18340-272-000	1	MUFFLER HOOK ASSY	排氣管固定勾組

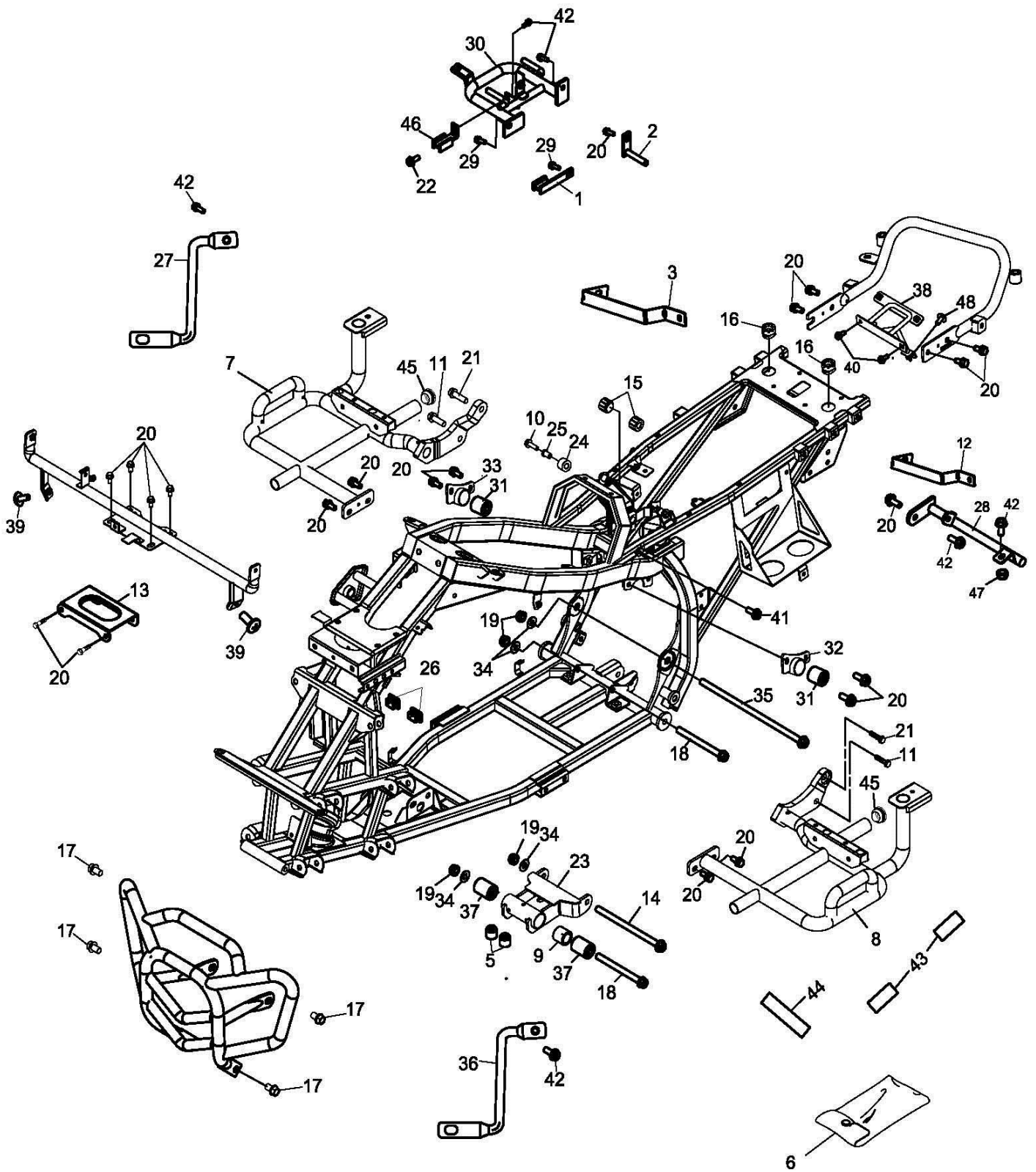

組件 編號：302-F03

車架總成(EU2) FRAME BODY

TOP

Item 項次	No.lParts No.lIU 部品番號	Qty 用量	Parts Name 零件名稱	
1	18356-272-000	1	BRACKET A	托架固定座 A
2	18358-272-000	1	BRACKET	托架固定柱
3	33449-225-000	1	R.R. BLINKER BRACKET	後右方向燈固定座
4	64309-225-001	1	FRONT COVER LOWER POLE	前蓋固定桿
5	95011-101-000	2	RUBBER DAMPER	主腳架緩衝橡皮塊
6	50120-272-000	1	TOOL BAG	工具包
7	50717-225-000	1	R.STEP BAR COMP	右腳踏桿(版3)
8	50718-225-000	1	L.STEP BAR COMP	左腳踏桿(版3)
9	96403-1027010	1	SPACE TUBE	10.2*27*10 間隔管
10	96000-08040-12K	1	HEX WASHER FACE BOLT(BLACK ZINC)	8*40 六角緣面螺栓(黑)(100)
11	96000-10035-14G	2 4	HEX FLANGE BOLT(GREEN ZINC)	M10*35 六角緣面螺栓(墨綠)(100)
12	33461-225-000	1	R.L. BLINKER BRACKET	後左方向燈固定座
13	50114-225-000	1	SOCKET OF RADIATOR	水箱上固定座
14	96000-10135-14G	1	HEX WASHER FACE BOLT(GREEN ZINC)	10*135 六角緣面螺栓(墨綠)(50)
15	77212-169-000	2	RUBBER	座墊固定橡膠
16	77211-145-001	2	RUBBER	緩衝橡膠
17	96000-10015-14G	4	HEX FLANGE BOLT(GREEN ZINC)	M10*15 六角緣面螺栓(墨綠)-包
18	96000-10110-14Z	2	HEX WASHER FACE BOLT	M10*110 六角緣面螺栓(耐鍊)(50)
19	90350-10000Z	4 2	NYLON NUT	10mm*1.25 止鬆螺帽(400)
20	96000-08016-12G	20 19	HEX WASHER FACE BOLT	8*16 六角緣面螺栓(墨綠)(200)
21	96000-10050-14G	2	HEX FLANGE BOLT(GREEN)	M10*50 六角緣面螺栓(墨綠)(100)
22	92006-06014-10G	1 3	HEX WASHER FACE BOLT(GREEN ZINC)	6*14墊圈18 六角螺栓附墊圈(墨綠)(300)
23	50360-225-001	1	ENGINE BRACKET ASSY	吊架總成
24	52112-169-000	1	CHAIN ROLLER	14*22*22 防撞膠套
25	52119-169-000	1	CHAIN ROLLER COLLER	8.2*14*25.5*3 防撞膠套襯套(版1)
26	96422-197-000	2	TUBE CAP	方形管塞
27	64342-225-000	1	FRONT COVER RIGHT FIXED POLE	前蓋前右固定桿
28	83402-225-000	1	REAR COVER UP FIXED PLATE	後蓋上固定桿
29	96000-08020-12G	3 2	HEX FLANGE BOLT(GREEN ZINC)	M8*20 六角緣面螺栓(墨綠)(200)
30	18354-272-000	1	EXHAUST REAR BRACKET	排氣管後托架(版2)

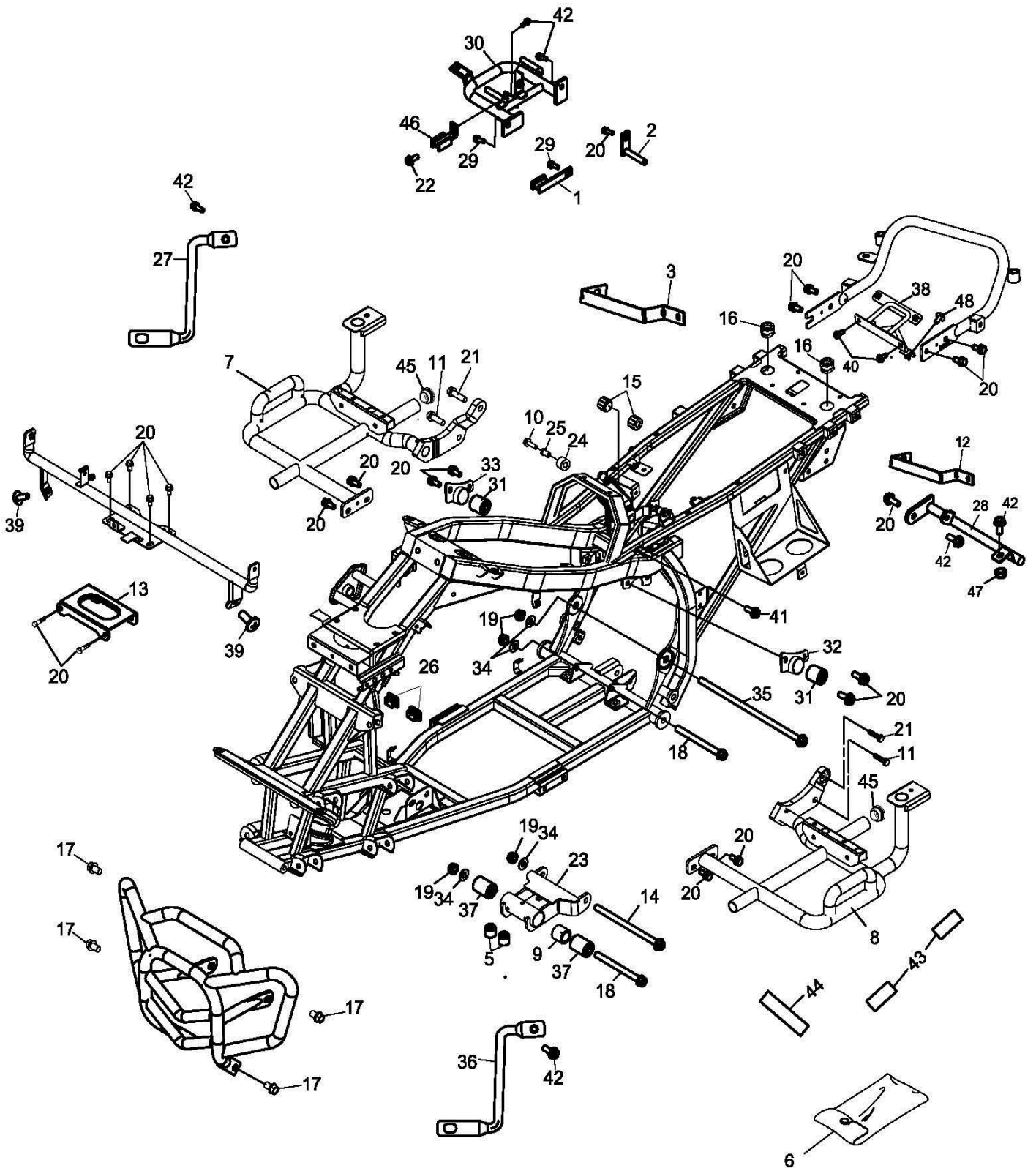

組件 編號：302-F03

車架總成(EU2) FRAME BODY

TOP

Item 項次	No.lParts 部品番號	No.IU 番號	Qty 用量	Parts Name 名稱	零 件 名 稱
31	96400-102832		2	BUSH	10*28*32 橡膠襯套
32	50353-225-000		1	R. ENGINE UPPER HANGER PLATE	引擎上懸架(左)
33	50354-225-000		1	L. ENGINE UPPER HANGER PLATE	引擎上懸架(右)
34	94101-1020020G		4	COPPER PLAIN WASHER(GREEN)	10*20*2 平面墊圈(墨綠)(500)
35	96000-10165-14B		1	HEX WASHER FACE BOLT(WHITE ZINC)	10*165 六角緣面螺栓(白)(300)
36	64341-225-000		1	FRONT COVER LEFT FIXED POLE	前蓋前左固定桿
37	96400-102840		2	BUSH	10.2*28.1*36/40 橡膠襯套
38	80120-225-001		1	PLATE BRACKET	牌照板固定架
39	93800-06016K		2	PAN PHILLIPS BOLT(BLACK ZINC)	6*16 墊片 14mm 十字扁圓頭螺栓附墊圈
40	96000-06016-10G		2	HEX FLANGE BOLT(GREEN ZINC)	6*16 六角緣面螺栓(墨綠)(500)
41	96000-06010-10G		1	HEX FLANGE BOLT(GREEN ZINC)	M6*10 六角緣面螺栓(墨綠)(500)
41	96000-06012-10G		3	HEX FLANGE BOLT(GREEN ZINC)	M6*12 六角緣面螺栓(墨綠)(500)
42	96000-06020-10K		6	HEX WASHER FACE BOLT(BLACK ZINC)	6*20 六角緣面螺栓(黑)(400)
42	92000-06018-16K		6	HEX BOLT(BLACK ZINC)-SMALL	6*18(墊圈16mm) 六角螺栓附墊圈(黑)小
43	94701-3004075		4	SPONGE PAD	30*4*75 海綿條
44	94701-3004230		2	SPONGE PAD	30*4*230 海綿條
45	50117-179-000		4	PLUG	φ 22 前保險桿管塞HP-22
46	18357-272-000		1	BRACKET B	托架固定座 B
47	94050-06000G		1 2	HEX FLANGE NUT(GREEN ZINC)	6mm 六角緣面螺帽(墨綠)(100)
48	93800-06020K		1	PAN PHILLIPS BOLT(BLACK ZINC)	6*20 墊片 16mm 十字扁圓頭螺栓附墊圈
49	94101-0822015B		1		8*22*1.5 平面墊圈(白)(500)
50					

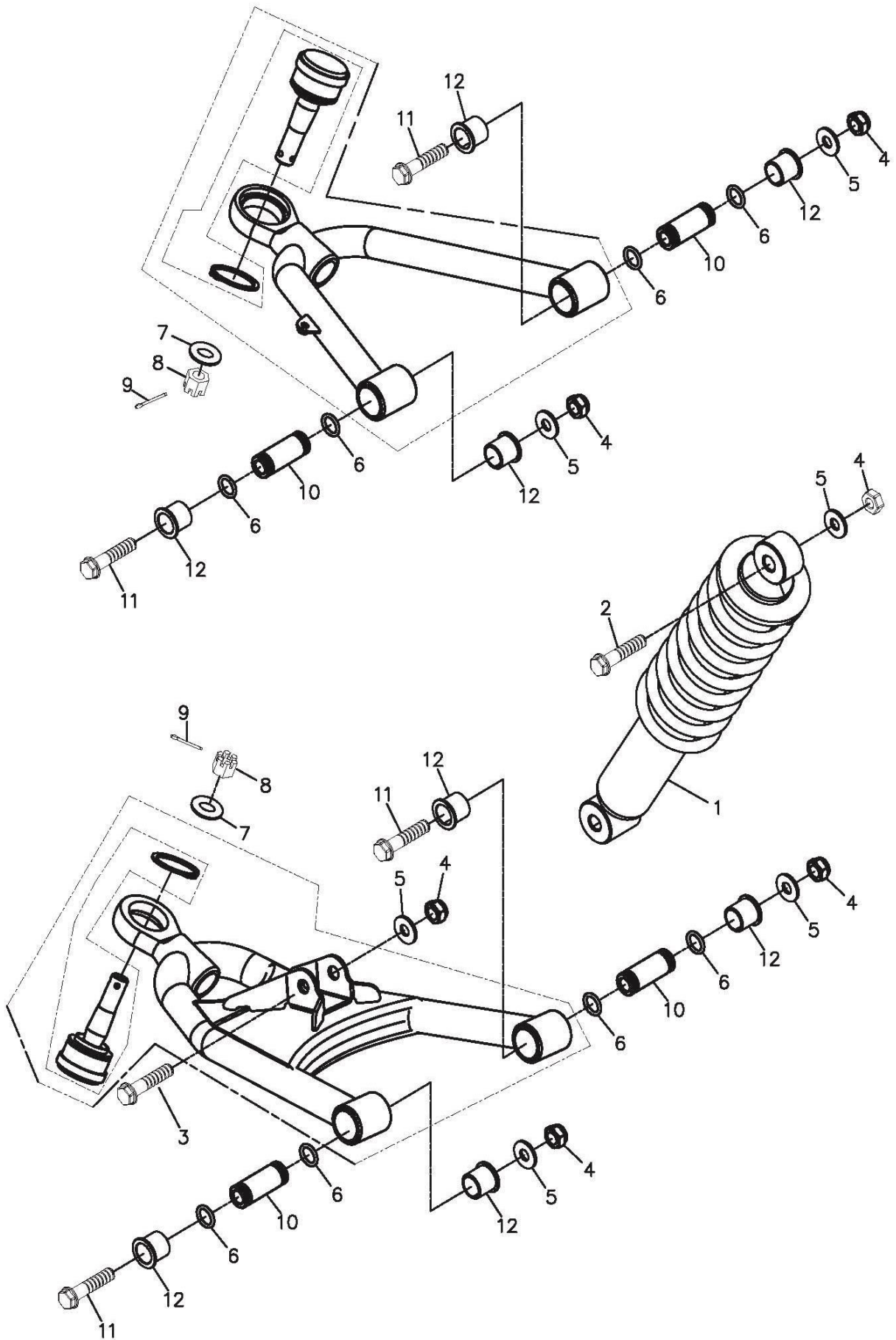

組件編號:302-F04

三角架A-ARM

Item No.	Parts No.	Qty	Part Name	Spec	Description
項次	部品番號	用量	零件名稱		
1	51400-302-001	2	FRONT CUSHION ASS`Y	373mm	前避震器
2	96000-10040-14G	2	HEX FLANGE BOLT(GREEN)	M10*40	六角緣面螺栓(墨綠)(100)
3	96000-10050-14G	2	HEX FLANGE BOLT(GREEN)	M10*50	六角緣面螺栓(墨綠)(100)
4	90350-10000G	12	NYLON NUT(GREEN)	M10*P1.25	止鬆螺帽(墨綠)(400)
5	94101-1020020G	10 12	COPPER PLAIN WASHER(GREEN)	10*20*2	平面墊圈(墨綠)(500)
6	91312-169-00A	16	O-RING	12.5*2.4	油環
7	94101-1222020C	4	PLAIN WASHER(YELLOW ZINC)	12*22*2	X平面墊圈(五彩)(500)
8	94051-12000-17G	4	HEX,SLOTTED NUT(GREEN)	M12*15	開槽螺帽(墨綠)(200)
9	94201-30320B	4	COTTER PIN(WHITE)	3*32	開口梢(白)(1000)
10	51350-169-00A	8	BUSHING	10*17*44.5	軸襯套
11	96000-10065-14G	8	HEX FLANGE BOLT(GREEN)	M10*65	六角緣面螺栓*(墨綠)(500)
12	51202-169-000	16	BUSH	φ 17*23.1*19.2	含油襯套-版1

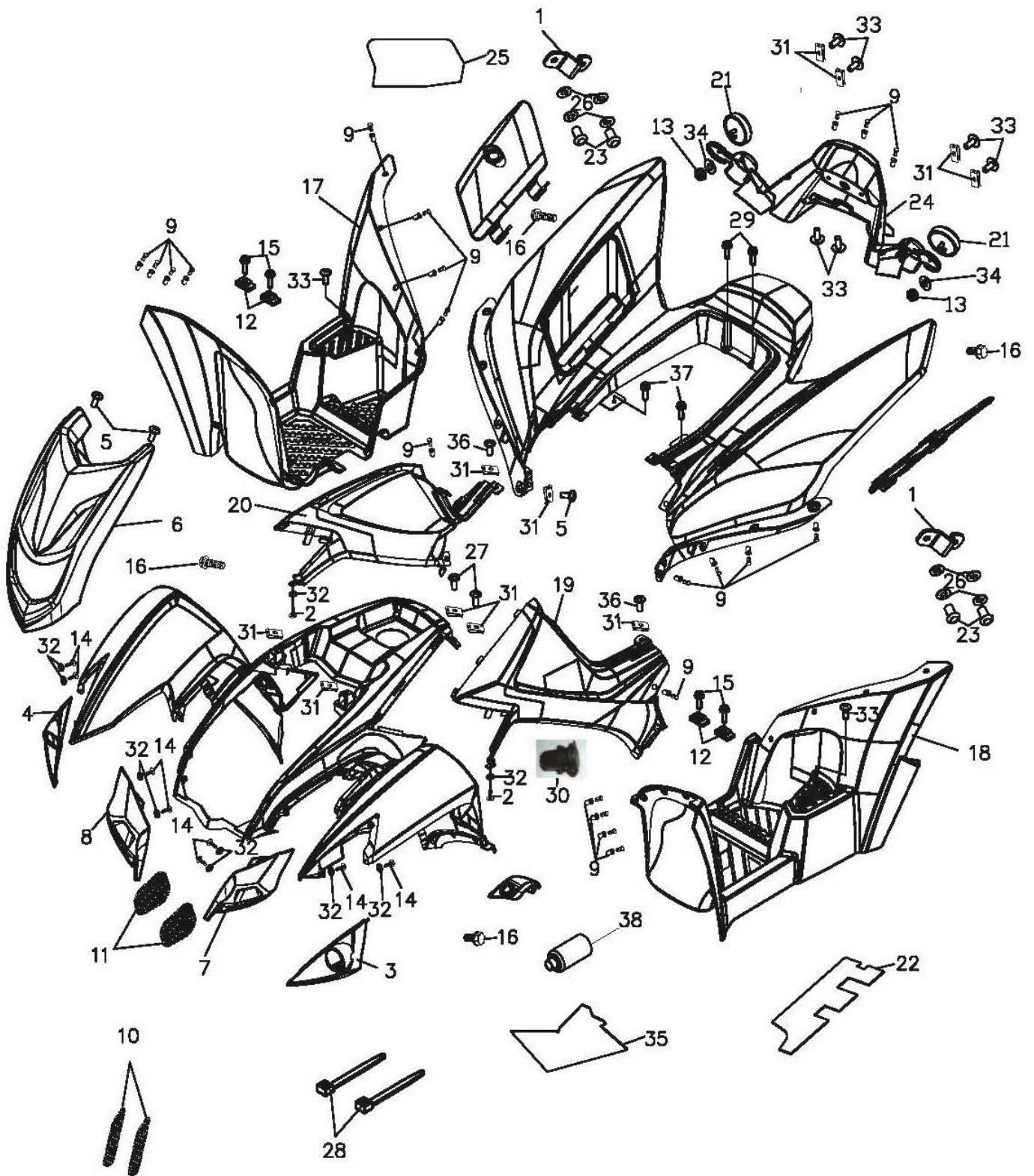

組件 編號：302-F05

車體蓋,座墊 BODY COVER,SEAT

TOP

Item 項次	No.lParts 部品番號	No.IU 番號	Qty 用量	Parts Name 零件名稱	
1	81144-225-000		2	INNER BOX LID BRACKET	行李箱蓋固定片
2	93903-04012K		2	PAN HEAD TAPPING SCREW (BLACK Z4*12	自攻螺絲(黑)(2000)
3	64325-225-000		1	LEFT SIGNAL LIGHT COVER	左方向燈座
4	64326-225-000		1	RIGHT SIGNAL LIGHT COVER	右方向燈座
5	93800-06016K		4	PAN PHILLIPS BOLT(BLACK ZINC) 6*16 墊片14mm	十字扁圓頭螺栓附墊圈
6	64321-225-000		1	FRONT FASCIA	前燈罩
7	64305-225-000		1	LEFT AIRING COVER	左導氣罩-版1
8	64304-225-000		1	RIGHT AIRING COVER	右導氣罩-版1
9	90663-179-000		23	PLASTIC BOLT	塑膠鉚釘
10	64353-225-000		2	SCREEN NET	導氣罩飾網(小)
11	64352-225-000		2	SCREEN NET	導氣罩飾網(大)
12	64334-179-000		4	RUBBER STOPPER	減震橡膠
13	90350-06000G		2	NYLON NUT(GREEN ZINC) M6	止鬆螺帽(墨綠)(1000)
14	93903-04016K		8	PAN HEAD TAPPING SCREW(BLACK Z4*16	自攻螺絲(黑)(1000)
15	96000-06025-10K		4	HEX WASHER FACE BOLT(BLACK ZIN6*25	X六角緣面螺栓(黑)(400)
16	92000-06018-16K		4	HEX BOLT(BLACK ZINC)-SMALL 6*18(墊圈16mm	六角螺栓附墊圈(黑)小(
17	64312-225-000		1	L. FLOOR PANEL	左踏板
18	64313-225-000		1	R. FLOOR PANEL	右踏板
19	83600-225-000		1	LEFT SIDE COVER	左側蓋
20	83500-225-000		1	RIGHT BODY COVER	右側蓋
21	33741-145-000RD		2	REFLECTOR(REAR)RED 9823 e11-023578	反射片(圓-後) 紅
22	83407-225-000		1	REAR COVER ISOLATION GASKET	後蓋隔熱墊
23	90662-261-000		4	RIVET #4-6	拉釘
24	80118-225-000		1	TAIL LIGHT BASE	牌照板
25	83420-225-000		1	R. R.COVER ISOLATION GASKET	右後置物箱隔熱墊
26	94101-0310010B		8	PLAIN WASHER(WHITE ZINC) 3.5*10*1	平面墊圈(白)(2000)
27	93701-06012G		2	PAN FLAT HEAD PHILLIPS BOLT(GREE6*12	十字扁圓平頭螺栓(墨綠)
28	90669-168-000		6	CABLE TIE 3*150 m/m	塑膠束帶
29	96000-06020-10K		2	HEX WASHER FACE BOLT(BLACK ZIN6*20	六角緣面螺栓(黑)(400)
29	92006-06014-10G		2	HEX WASHER FACE BOLT(GREEN ZIN6*14墊圈18	六角螺栓附墊圈(墨綠)(
30	35116-225-000		1	POWER SUPPLY	電源供應器

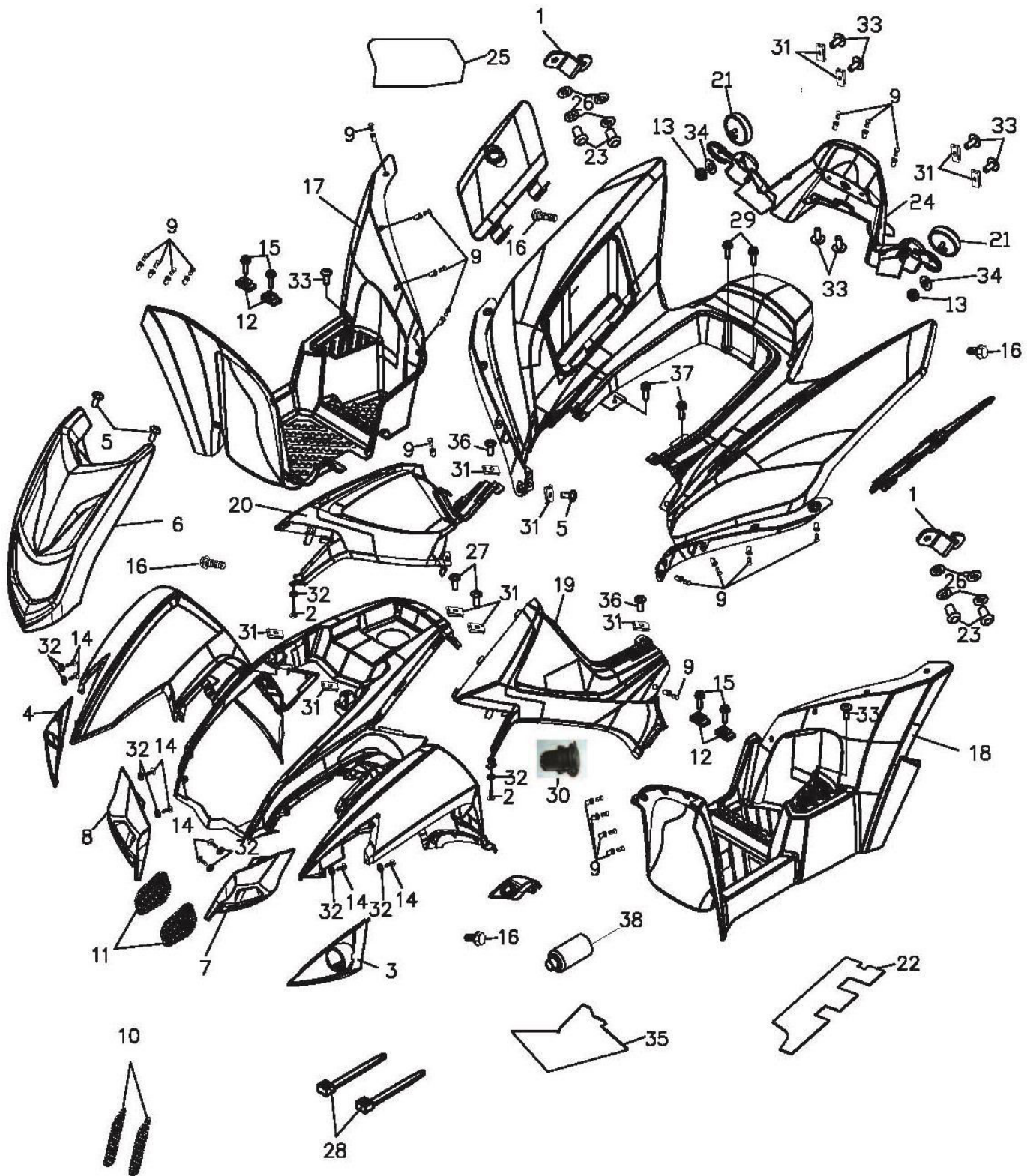

組件 編號：302-F05

車體蓋,座墊 BODY COVER,SEAT

TOP

Item No.	Parts No.	Qty	Parts Name		
項次	部品番號	用量			零件名稱
31	90344-0600A	12	U PLATE NUT	6mm	U型板螺帽 6mm(五彩)
32	94101-0514010K	10	PLAIN WASHER(BLACK ZINC)	5*14*1	平面墊圈(黑)(2000)
33	93800-06020K	8	PAN PHILLIPS BOLT(BLACK ZINC)	6*20	墊片 16mm 十字扁圓頭螺栓附墊圈
34	94101-0615010B	2	PLAIN WASHER(WHITE ZINC)	6.5*15*1	平面墊圈(白)(2000)
35	64345-225-000	1	SIDE COVER ISOLATION GASKET	0.1+3MM/200°C	側蓋隔熱墊
36	93800-06015S	2	PAN PHILLIPS BOLT	6*15	墊片 16mm 十字扁圓頭螺栓附墊圈
37	90111-06014-16G	2	SFAFT DURM STOPPER ARM PIVOT(GF	6*14	變速筒定位臂螺絲(墨綺)
38	32105-145-00C	1	PROTECT PAD	25mm	防水套(小)

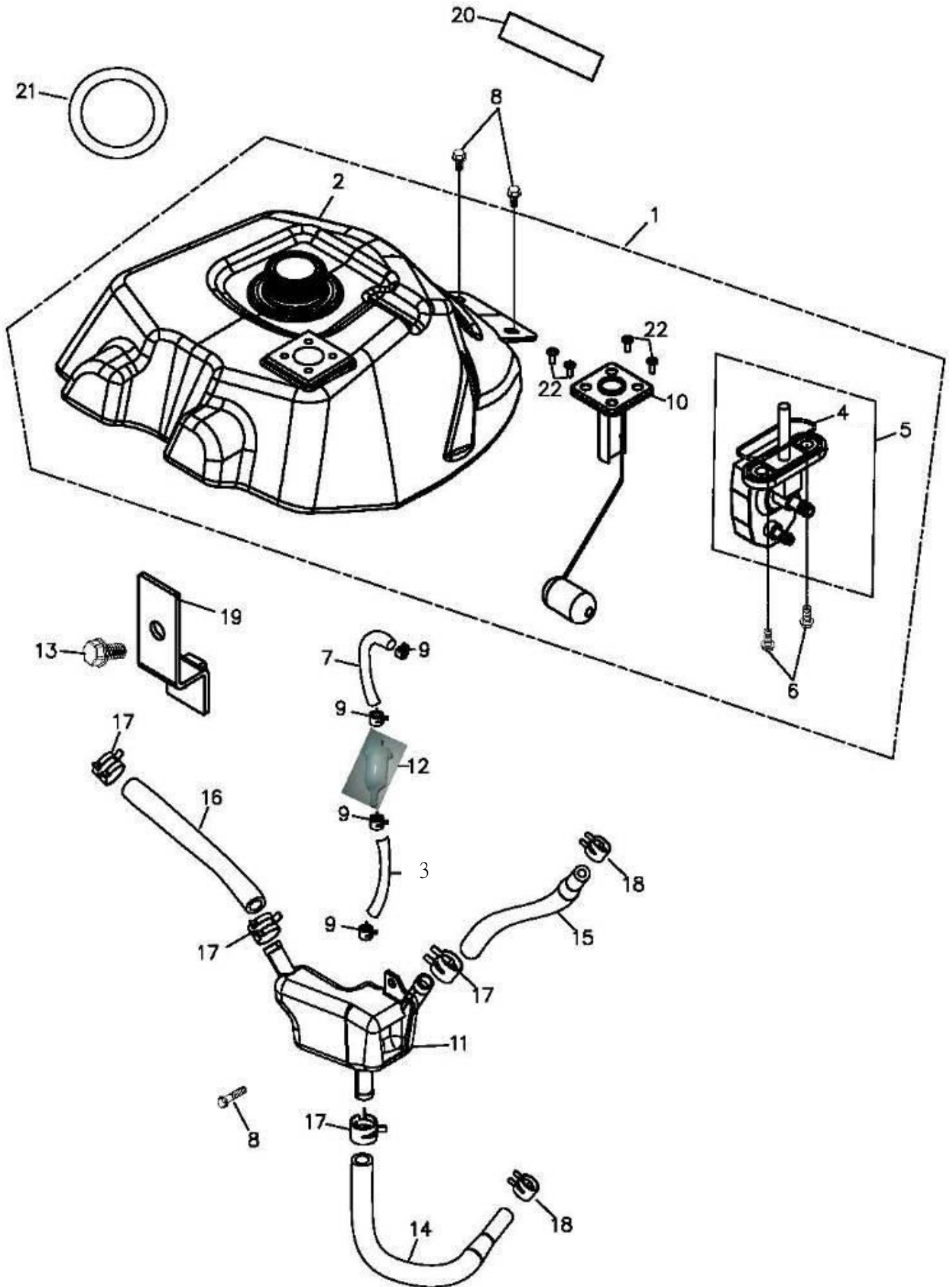

組件 編號：303-F06

油箱 FUEL TANK

TOP

Item 項次	No. lParts No. lIU 部 品 番 號	Qty 用 量	Parts Name 零 件 名 稱
1	17511-225-001	1	FUEL TANK ASSY 汽油箱組合
2	17500-225-001	1	FUEL TANK COMP ADLY 17500-22 汽油箱
3	16953-225-000	1	FUEL CAP BODY 汽油杯本體
4	16951-169-000	1	FUEL CUP RING 油杯油環
5	16950-225-000	1	Fuel VALVE 汽油杯
6	96000-06012-08G	1	HEX WASHER FACE BOLT(GREEN ZIN(6*12 六角緣面螺栓(墨綠)(50
7	94400-0510060	1	HOSE 5*10*60(17516-(軟管(L=60)(預組)
8	92006-06014-10G	3	HEX WASHER FACE BOLT(GREEN ZIN(6*14墊圈18 六角螺栓附墊圈(墨綠)(
9	94513-09000	4	SPRING CLAMP 彈扣B00004-04
10	37800-225-000	1	PETROL GAUGE ASSY 汽油計量器
11	55110-169-000	1	SECONDARY OIL TANK 副機油箱
12	16952-145-000	1	PETROL FILTER 汽油過濾杯
13	96000-06012-10G	1	HEX WASHER FACE BOLT(GREEN ZIN(6*12 六角緣面螺栓(墨綠)(50
14	55113-272-000	1	OIL TUBE L=420 油管(3)
15	55112-225-000	1	OIL TUBE L=95 油管(2)
16	55111-272-001	1	OIL TUBE L=500 油管(1)
17	94513-16000	4	SPRING CLAMP(BLACK ZINC) 16mm 彈扣(黑)
17	94514-14000	4	CLAMP 14MM白鐵 夾環
18	94513-10000	2	SPRING CLAMP 彈扣B00005-03
19	55117-272-000	1	SECONDARY OIL TANK BRACKET 副機油箱固定座
20	94701-3004140	1	SPONGE PAD 30*4*140 海綿條
21	17504-272-000	1	FRONT COVER RUBBER GASKET t=3 前蓋墊片
22	93000-05012C	4	ROUND PHILLIPS BOLT(YELLOW ZINC 5*12 十字圓錐頭螺栓(五彩)(
23	16957-302-000	1	FUEL PUMP OUTLET TUBE 汽油泵浦出油管
24	94513-15000	2	SPRING CLAMP 15mm 彈扣

302-F07H SWING ARM SUB ASS'Y

TOP

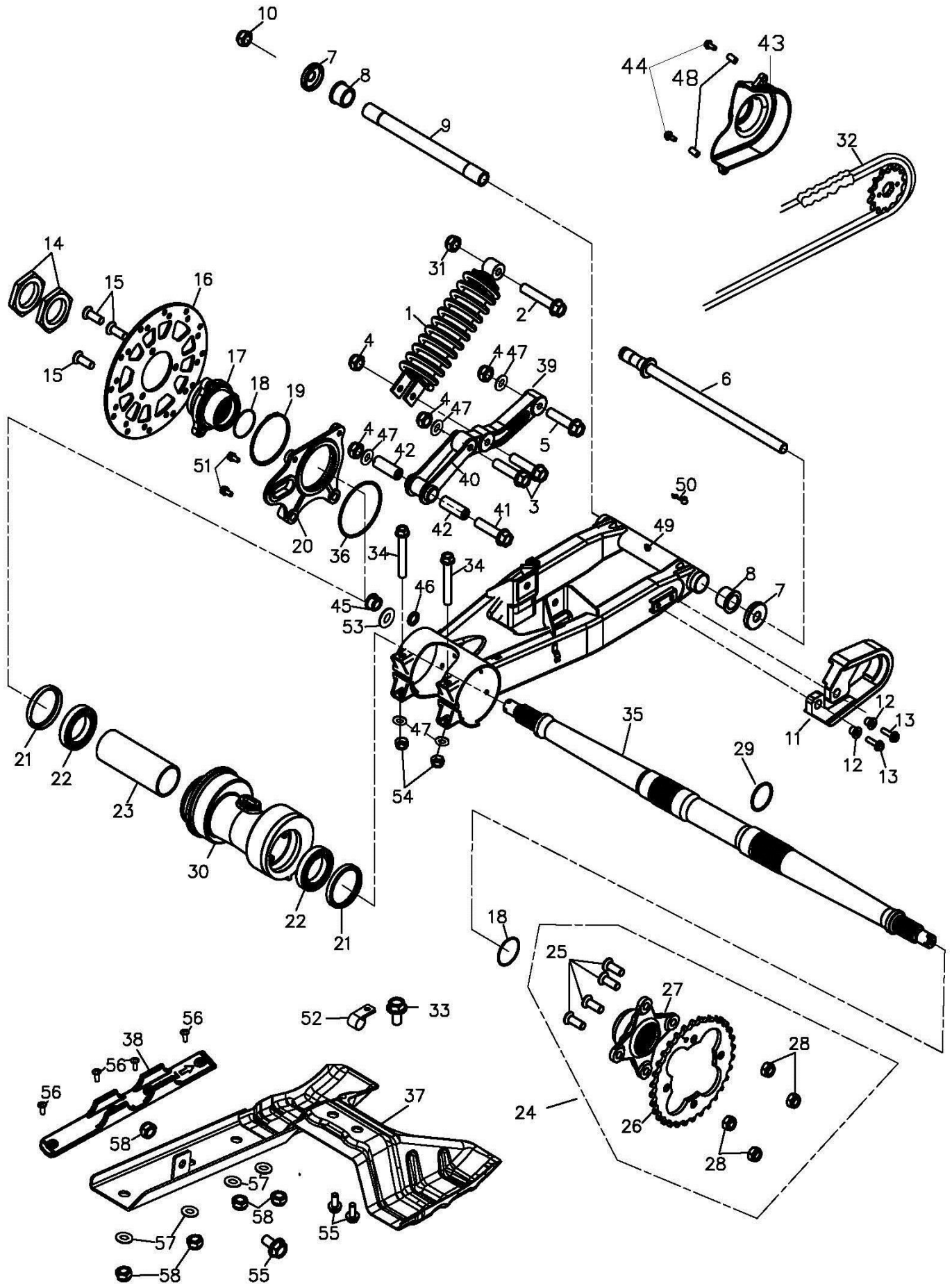

組件編號:302-F07H

後叉總成SWING ARM SUB ASSY

Item No.	Parts No.	Qty	Parts Name	零件名稱
項次	部品番號	用量		
1	52400-256-002	1	REAR CUSHION ASSY	370mm(ATV-220)後避震器-紅(版1)
2	96000-1206517GL	1	HEX FLANGE BOLT(GREEN ZINC)	M12*65 六角緣面螺栓(墨綠+耐)
3	96000-10055-14G	2	HEX WASHER FACE BOLT(GREEN ZINC)	10*55 六角緣面螺栓(墨綠)(100)
4	90350-10000G	4	NYLON NUT(GREEN)	M10*P1.25 止鬆螺帽(墨綠)(400)
5	96000-10060-14G	1	HEX WASHER FACE BOLT(GREEN ZINC)	10*60 六角緣面螺栓(墨綠)(50)
6	52116-169-000	1	SWING ARM BOLT	14*267 後叉螺栓(版3)(80)
7	52144-145-000	2	SWING ARM SEAL COVER	後叉封套
8	52103-145-000	2	BUSH	後叉含油襯套
9	52115-169-000	1	COLLAR	14*20*230.5 襯套
10	90350-14000G	1	NYLON NUT(GREEN ZINC)	M14 止鬆螺帽(墨綠)(100)
11	40533-169-000	1	SHOE SLIDER	鍊條滑塊
12	40534-169-000	2	BUSHING	襯套
13	92006-06020-10G	2	HEX WASHER FACE BOLT(GREEN ZINC)	6*20 六角螺栓(附墊圈)-墨綠
14	94001-38150B	2	HEX NUT(WHITE ZINC)	M38*15*P1.5 六角螺帽(白)(30)
15	93901-08018GL	3	HEX SOCKET FLAT HEAD BOLT(GREEN)	M8*18 六角承窩平頭螺栓(墨綠)
16	42105-169-00A	1	REAR BRAKE DISC	直徑200 後剎車碟(92/61)版1
17	42106-169-000	1	REAR BRAKE DISC FLANGE COMP.	後剎車碟連結器
18	91340-169-000	2	O-RING	40*1.3 油環 NBR70
19	94511-7000S	1	EXTERNAL CIPCLIP	φ 70 外環夾
20	52120-225-000	1	REAR CALIPER STAY	後剎車卡鉗固定架
21	52102-169-000	2	O-SEAL	52*62*7/9 油封 SPCC/S25C
22	96100-6908LLU	2	BALL BEARING(6908 LLU/2AS)	6908LLU/AS 滾珠軸承
23	52113-169-000	1	REAR AXLE BUSH	40*45.5*120 後軸襯套
24	42600-169-000	1	REAR SPROCKET ASSY	32T 後輪驅動鏈輪組
25	93901-10030G	4	HEX SOCKET FLAT HEAD BOLT(GREEN)	M10*30 六角承窩平頭螺栓(墨綠)
26	23802-169-00B	1	DRIVE SPROCKET	32T *後驅動鏈輪(92/61)-版2
27	42610-169-00A	1	REAR SPROCKET FLANGE	*後驅動齒輪座(加工)
28	90350-10015G	4	NYLON NUT(GREEN ZINC)	M10*P1.5 止鬆螺帽(墨綠)(加工)(400)
29	42100-169-000	1	EXTERNAL CIRCLIP	外環夾(40mm)(200)
30	52200-169-001	1	REAR AXLE HOLDER	後軸心固定器(有孔)

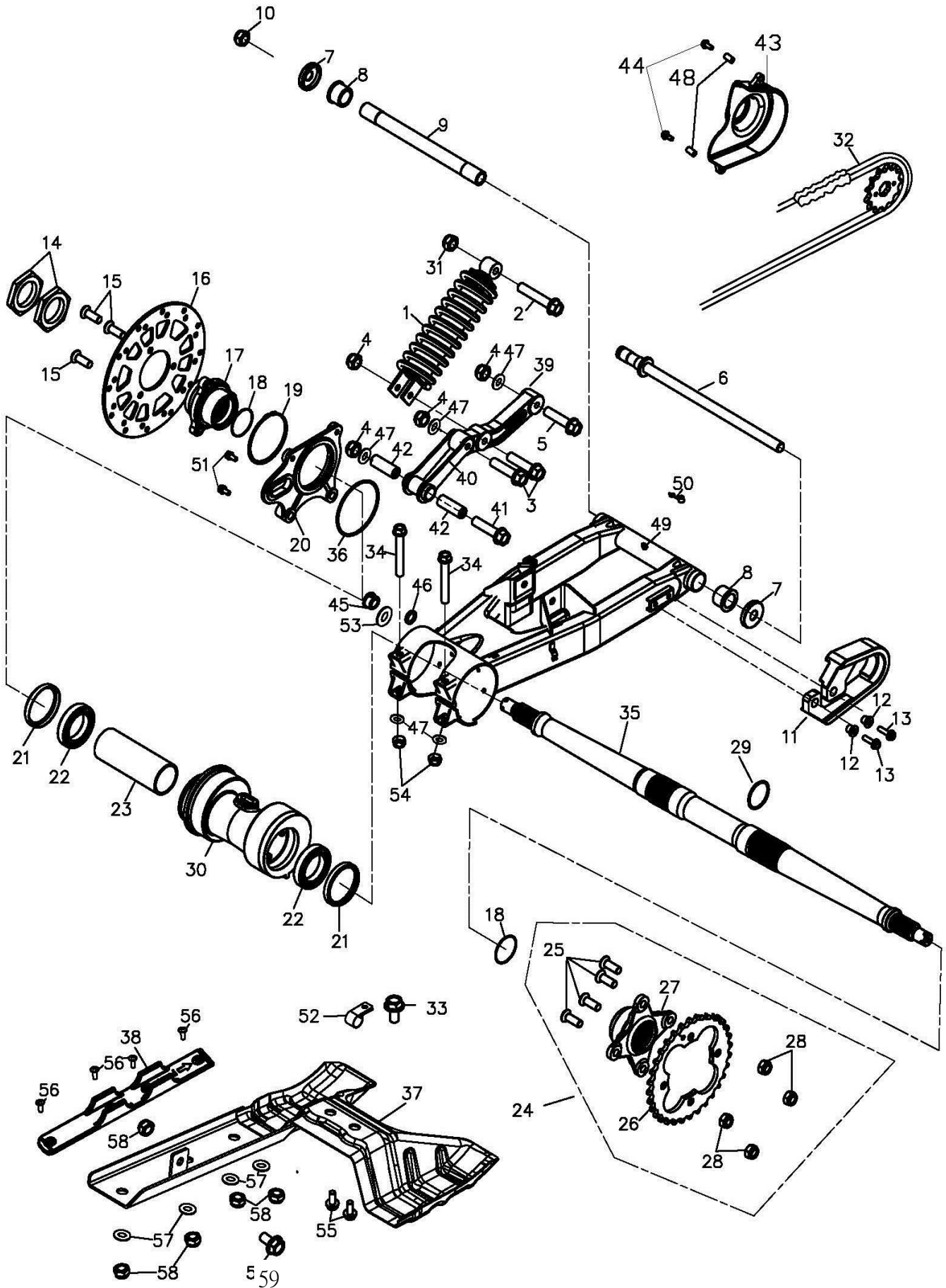

組件編號:302-F07H

後叉總成SWING ARM SUB ASSY

Item 項次	No. lParts 部品番號	No. lU 數量	nit Q' tyl 用量	Parts Name 零件名稱	
31	94050-12000C	1	HEX FLANGE NUT (YELLOW ZINC)	12mm	六角緣面螺帽(五彩)(20)
32	40530-256-00A	1	DRIVE CHAIN ASSY	520*94目	鏈條
33	96000-06014-10G	1	HEX FLANGE BOLT(GREEN ZINC)	M6*14	六角緣面螺栓(墨綠)(50)
34	96000-10090-14G	2	HEX FLANGE BOLT(GREEN ZINC)	M10*90	六角緣面螺栓(墨綠)(50)
35	42301-256-000	1	REAR WHEEL AXLE	884mm	後輪軸
36	91370-225-000	1	OIL RING	69.57*1.78	油環 69.57*1.78
37	52117-302-000	1	SWING ARM PROTECTION		後叉護蓋
38	40547-501-000	1	CHAIN GUIDE		鏈條導軌
39	52125-225-000	1	ROCKER ARM OF REAR CUSHION		連桿搖臂總成
40	52126-225-000	1	AUXILIARY ROCKER ARM	110mm	輔助搖臂
41	96000-10080-14G	1	HEX FLANGE BOLT(GREEN ZINC)	M10*80	六角緣面螺栓(墨綠)(50)
42	96400-102230	2	BUSH	10*22*25/30	橡膠襯套
43	40511-197-000	1	FRONT CHAIN COVER		鍊條蓋(前-塑膠)
44	96000-08048-12K	-2	HEX WASHER BOLT(BLACK ZINC)	8*48	六角緣面螺栓(黑)(100)
44	96000-08050-12G	2	HEX WASHER BOLT(GREEN ZINC)	8*50	六角緣面螺栓(墨綠)(100)
45	52131-225-001	1	COLUMN		後叉導柱
46	91308-108-000	1	OIL RING	8*1.9	油環 8*1.9
47	94105-1022025G	-6 4	PLAIN WASHER(GREEN ZINC)	10*22*2.5	平面墊圈(墨綠)
48	96403-0914030	2	SPACE TUBE	09*14*30	間隔管
49	96501-06000	1	GREASE VALVE	6mm X 5牙	黃油嘴
50	96502-06000	1	GREASE VALEVE CAP	6mm	黃油嘴蓋(PP材質)
51	96000-08012-10C	-2	HEX WASHER FACE BOLT	8*12	六角緣面螺栓(五彩)(20)
52	45558-182-000	1	HOSE CLAMP	14	軟管固定夾
53	91316-179-000	1	OIL RING	16*2.5	油環
54	90351-10000G	2	HEX FLANGE ELASTIC NUT(GREEN ZII M10		六角緣面止鬆螺帽(200)
55	96000-08016-12G	3-2	HEX WASHER FACE BOLT	8*16	六角緣面螺栓(墨綠)(200)
56	93801-06020K	4	PAN PHILPS BOLT(BLACK)	6*20	十字扁圓頭螺栓附墊圈
57	94101-0618010K	4	PLAIN WASHER(BLACK ZINC)	6*18*1	平面墊圈(1000)
58	90350-08000G	-1	NYLON NUT(GREEN ZINC)	M8	止鬆螺帽(墨綠)(1000)
58	90351-08000G	2	HEX FLANGE ELASTIC NUT(GREEN ZII M8		六角緣面止鬆螺帽(200)
59	96000-08020-12G	1	HEX WASHER FACE BOLT	8*20	六角緣面螺栓(墨綠)(200)

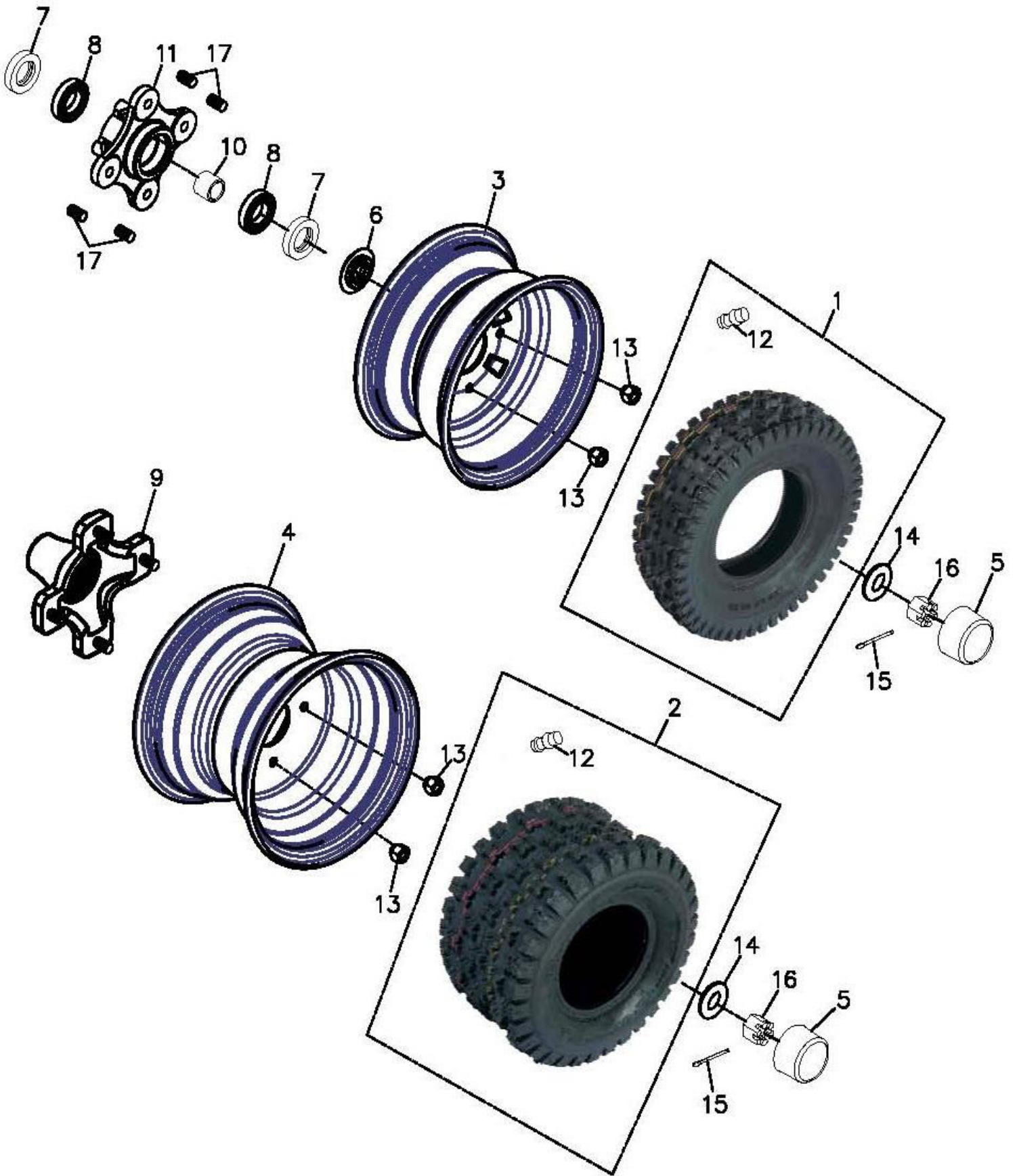

組件編號：225-F08A

前,後輪(EU2) 22*7-10/20*11-9 WHEEL FRONT & REAR

TOP

Item No.	Parts No.	Qty	Parts Name	零件名稱
項次	部品番號	用量		
1	42711-182-00C	2	FRONT TIRE 22*7-10	DI-2012 e11-001 前輪胎.22*7-10 28N
2	42811-182-00C	2	REAR TIRE	DI-2011(E11-751 後輪胎.20*11-9 38N
3	42701-169-00D	2	FRONT RIM	10*5.5 前鋼圈(十字孔)
4	42801-169-00E	2	REAR RIM	9*8.5 後鋼圈-(十字型)銀
5	42814-145-000	4	RUBBER COVER	ADLY 橡膠套
6	42707-169-000	2	COLLAR	襯套
7	96500-29435	4	OIL SEAL	29.3*43.6*4.5 油封(含油)
8	96100-6004ZZ	4	RADIAL BALL BEARING	6004ZZCM/2A-1 滾珠軸承
9	42037-256-000	2	REAR SHAFT HUB	後輪軸聯結器(銀色)
10	42705-169-000	2	COLLER	襯套
11	42036-169-000	2	FRONT WHEEL HUB	前輪軸聯結器(銀)
12	42616-145-000	4	AIR NOZZLE	風嘴
13	94001-10018B	16	WHEEL NUT(9WHITE ZINC)	M10*18 六角螺帽*(輪圈用,白色)
14	94101-1840045C	4	PLANE WASHER(YELLOW ZINC)	18*40*4.5 X平面墊圈(五彩)(100)
15	94201-30450B	4	COTTER PIN(WHITE)	3*45 開口梢(白)(1000)
16	94051-18000H	4	SCOTCH NUT	M18*18 開槽螺帽(五彩)(50)
17	96005-10035C	8	HUB STUD BOLT(YELLOW ZINC)	10*35 輪圈固定螺栓(100)

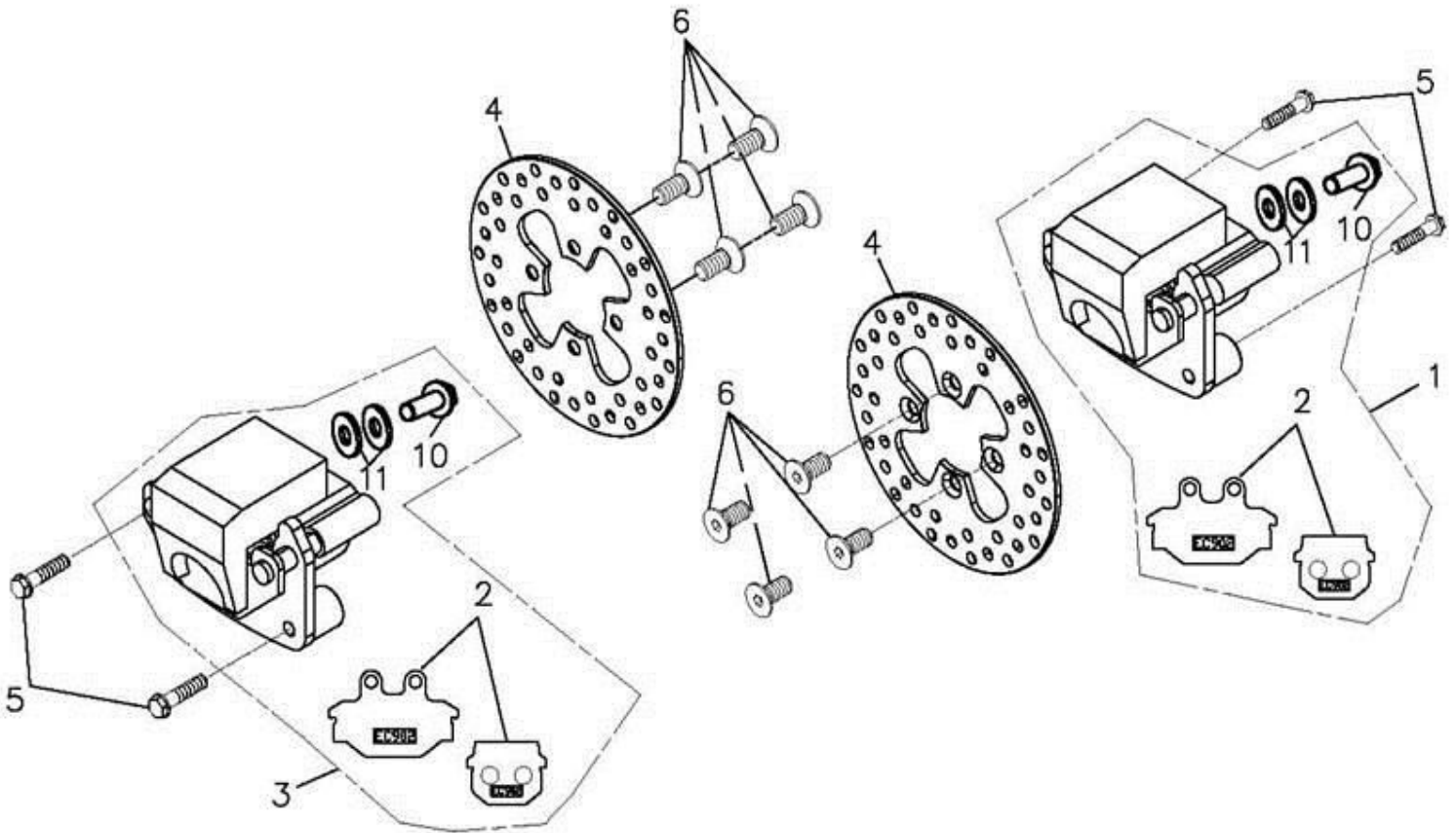
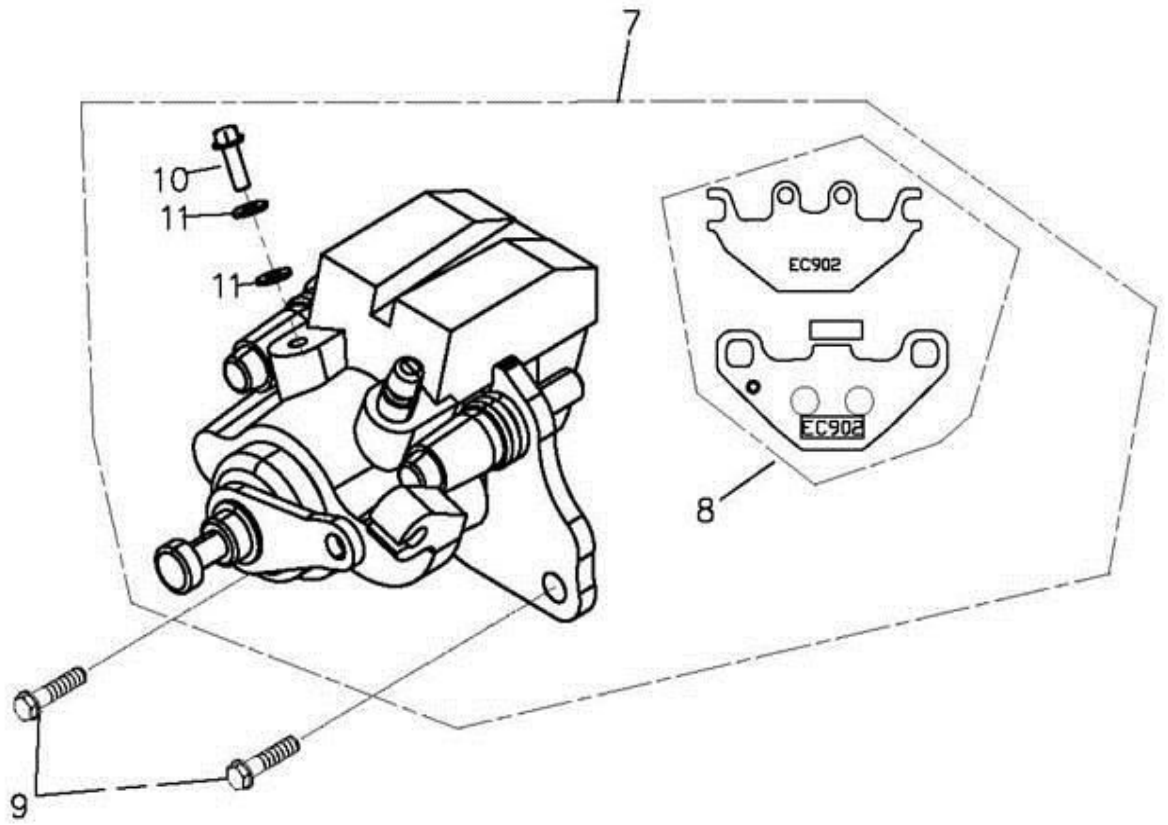

組件 編號：303-F09

剎車卡鉗 BRAKE CALIPER

TOP

Item No.	Parts No.	Qty	Parts Name	零件名稱
項次	部品番號	用量		
1	45000-256-000	1	R. FRONT BRAKE CALIPER ASSY(RED)紅色	前右剎車卡鉗總成 紅色
2	45120-256-000	2	FRONT BRAKE PAD KIT EC-902	前剎車片組
3	45200-256-000	1	L. FRONT BRAKE CALIPER ASSY(RED)紅色	前左剎車卡鉗總成 紅色
4	45015-169-000	2	BRAKE DISC 直徑164mm	剎車碟
5	96000-0802012GL	4	HEX FLANGE BOLT(GREEN ZINC) M8*20	六角緣面螺栓(墨綠+耐)
6	93901-08018GL	8	HEX SOCKET FLAT HEAD BOLT(GREEN) M8*18	六角承窩平頭螺栓(墨綠)
7	43000-256-000	1	REAR BRAKE CALIPER ASS Y	後剎車卡鉗總成 紅色
8	43120-256-000	1	BRAKE PAD KIT	剎車片組
9	96000-1002814GL	2	HEX FLANGE BOLT(GREEN ZINC) 10*28	六角緣面螺栓(墨綠+膠)
10	45456-107-000	3	BRAKE HOSE FIX BOLT 10*22	協宏---油管固定螺栓
11	94103-1015012	6	COPPER PLAIN WASHER 10*15*1.2	協宏--平面墊圈(銅)

